Hamilton Smith
Library
University of
New Hampshire

State of New Hampshire

Coos County Report

FOR THE YEAR ENDING

December 31, 1927

Colebrook, N. H.
The Sentinel Press
1928

State of New Hampshire

Coos County Report

FOR THE YEAR ENDING

December 31, 1927

Colebrook, N. H.,
The Sentinel Press
1928

N
352.0742
C77
1927

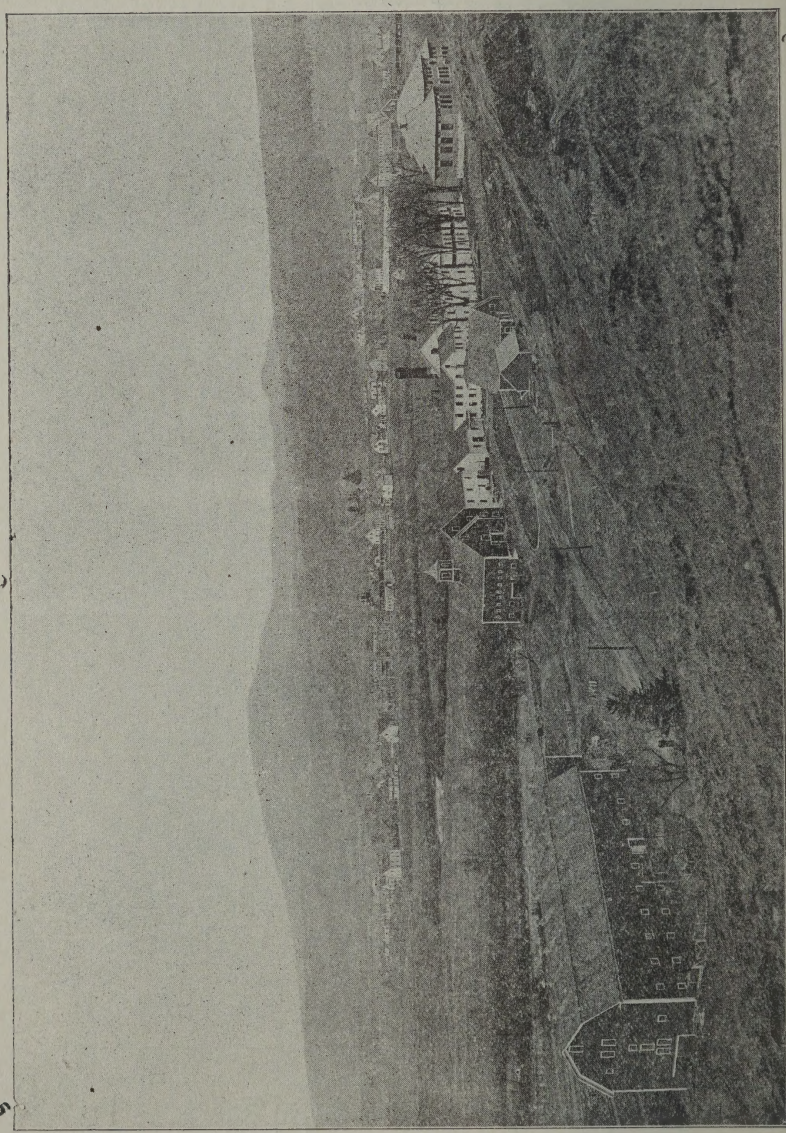

County Officers

Superior Court

WILLIAM SAWYER, Chief Justice
FRED C. CLEAVELAND, Clerk
JEREMY R. WALDON, Attorney General
HARRY G. NOYES, County Solicitor
GEORGE W. BROWN, Sheriff

County Commissioners

JOSEPH A. VAILLANCOURT, Chairman, Berlin
CLARK E. SWAIL, Clerk, Colebrook
FRANK B. LEWIS, Whitefield

County Treasurer

MARK H. TAYLOR, Berlin

Deputy Sheriffs

B. H. KELSEA, Colebrook.
JOHN B. CASEY, Gorham.
ISMOND D. ELLINGWOOD, Groveton.
LESTER E. MOSES, Lancaster.
VYRON D. LOWE, Randolph
GEORGE WOODS, West Stewartstown.
GEORGE A. COLBATH, Whitefield.

Jailer
ALMON J. YOUNG, West Stewartstown

Register of Deeds
WILLIAM D. THOMPSON, Lancaster

Register of Probate
FRED C. CONGDON, Lancaster

Judge of Probate
EDGAR M. BOWKER, Whitefield

Commissioners' Report

In accordance with the Public statutes of the state of New Hampshire we the Commissioners of the county of Coos herewith present our annual report togetner with the Treasurer, Clerk of Court, Solicitor, Sheriff, Superintendent of County Farm, House of Correction and Jail, Physician, Auditor, Priest and Chaplain.

As time has again marked the ending of another year with its many changes and ushered in a New Year with its many uncertainties it once more devolves upon the County Commissioners and Colleagues to submit to the citizens of our Jurisdiction a report of our stewardship for the year ending December 31, 1927. It is with a deep sense of appreciation of the confidence that has been reposed in us and of the Cooperation that has been extended by the citizens throughout the county in assisting us in carrying out our purpose that of disseminating the ideals of humanity to those less fortunate in an economical way. We wish to express our appreciation to Mr. and Mrs. A. J. Young, Superintendent and Matron, and to all the employees who have so faithfully served in caring for those whose circumstances has brought them within the jurisdiction of the institution, and whose words of praise for Mrs. Ella Crawford as cook, Mrs. Frank Brown in charge of sani-

tation and laundry work. Mr. William Millett and assitants in charge of nursing are very gratifying for their efforts in keeping the institution in a healthy wholesome condition.

Many repairs have been made at the farm during the year which add much to the safety and convenience of the inmates. A new cement lining has been placed in the reservoir so that there is always an adequate supply of pure spring water both for drinking and fire fighting purposes. A modern sprinkler system has been installed throughout the buildings so that danger from fires as well as insurance rates has been brought to a mimimun.

We extend our thanks to the Selectmen, Overseers of the poor, and all who have cooperated with us in carrying on the business of the County.

Respectfully submitted,

J. A. VAILLANCOURT,

CLARK E. SWAIL,

F. B. LEWIS,

County Commissioners.

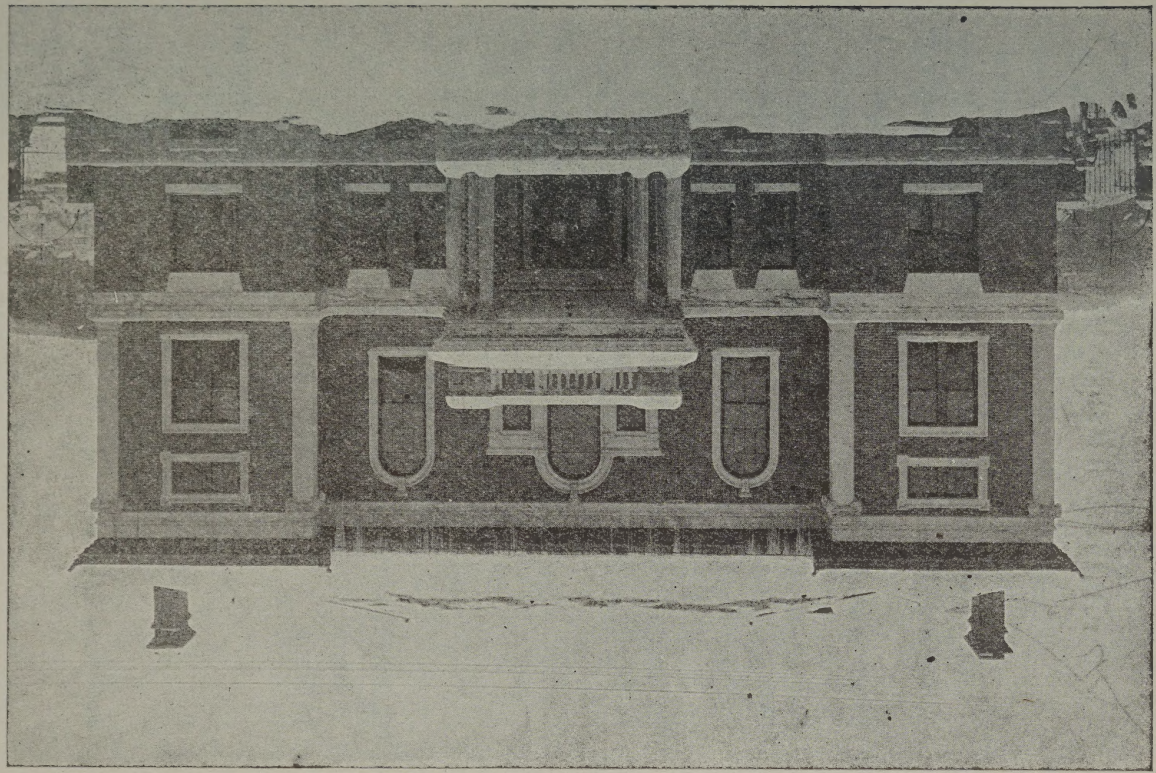

County Farm Inventory

PERSONAL PROPERTY

7 Horses		$ 1,400.00

CATTLE

23 Pure bred Holstein cows	$ 5,750.00	
4 Pure bred Holstein yr. heifers	600.00	
4 Pure bred Holstein heifer calves	300.00	
1 Pure bred Holstein bull	125.00	
1 Pure bred Holstein bull calf	75.00	
59 Grade Holstein cows	7,375.00	
13 Grade Holstein yr. heifers	780.00	
12 Grade Holstein heifer calves	450.00	
		$ 15,455.00

SWINE AND POULTRY

13 Brood sows	425.00	
1 Boar	40.00	
76 Hens	114.00	
		$ 579.00

GRAIN AND FEED

4½ Tons cow feed	225.00	

FARM PRODUCTS

279 Tons hay	2,790.00	
86 Tons ensilage	860.00	
53 Tons oat fodder	530.00	
30 Bushels Oats	21.00	
820 Bushels potatoes	615.00	
225 Bushels beets	281.25.	
115 Bushels turnips	115.00	
2 Tons cabbage	80.00	
12 Bushels carrots	15.00	
		$ 5,307.85

FUEL

70 Cords stove wood	$ 350.00	
60 Cords 4 ft. wood	360.00	
100 Tons coal	1,000.00	
		$ 1,710.00

LUMBER

12 M ft. logs	$ 240.00	
8 M ft. lumber	280.00	
		520.00

SUPPLIES, FARMING TOOLS, FURNITURE, ETC.

Farming tools	$ 2,600.00	
Fire apparatus	450.00	
Supplies as per inventory	3,098.37	
Household furnishings	4,600.00	
Jail and House of Correction furnishings	1,000.00	
Miscellaneous as per inventory	500.00	
		$12,248.37
Total personal property inventory		$37,220.22

COUNTY FARM SUPPLIES

30 Mop sticks	9.00
12 brooms	10.00
1-3 brl brown sugar	4.50
35 lbs. kidney beans	3.15
2 1-2 brls. apples	15.00
4 Bags onions	11.25
8 Pails pie filling	16.00
8 Cs soap	32.00
5 Cases corn	22.50
1 Case pineapple	4.50
2 1-2 Cases peaches	12.00
1 1-2 Cases Pears	7.20
1 Case onion salad	3.00
2-3 Case cherries	5.40
1 Case apricots	3.60
2 Webs cheese cloth	6.00
1-2 Web unbleached cheese cloth	1.50
32 Yards unbleached cloth	4.48
3 Pair children's overalls	3.75

3 Gingham dresses	3.00
1-2 Dozen ladies' cotton hose	2.40
2 1-2 dozen men's hose	9.00
2 dozen gloves	3.60
2 Pairs rubbers	1.60
3 Pairs men's shoes	6.00
20 lbs. powdered sugar	1.40
14 1-2 lbs. cocoanut	1.50
4 lbs. peanut butter	.80
15 Boxes raisins	1.05
Bulk cereal	12.00
14 Cans canned meat	1.40
5 Lbs. B. L. cut plug tobacco	4.00
7 Cases matches	42.00
2 Cases washing powder	7.00
3 Cases cleanser	9.00
4 Cases soap	14.00
28 Lbs. tobacco at 80c lb.	22.40
24 Lbs. tobacco at 60c lb.	14.40
12 Boxes tobacco at 90c	10.80
148 Cuts tobacco at 18c	26.64
15 Lbs. jam	1.80
Clothes line	2.50
40 Balls knitting cotton	3.20
3 Woolen sweaters	12.00
2 Dozen men's cotton shirts	19.20
12 Fleece lined shirts and drawers	8.40
12 Night shirts	12.00
12 Light weight shirts and drawers	6.00
35 Lbs. coffee	15.00
2 Cases lye	3.00
4 Cases salmon	16.00
4 Cases canned apple	24.00

2 Bags oatmeal	8.00
12 Cases cleanser	24.00
14 Cases washing powder	31.50
3 Cases cod fish	22.00
1-2 Case spinach	1.80
1-2 Case strawberry preserves	3.00
10 Lbs. grape jelly	1.00
1-2 Case squash	2.40
1 Case pickles	2.40
120 Lbs. maple sugar	14.00
6 Cases prunes	12.00
2 Brls. crackers	20.25
2-3 Brl. mustard	9.00
50 gallons flit	100.00
25 gallons oil	33.00
1 Brl. vinegar	18.00
2 Brls. molasses	78.40
100 Lbs. corn meal	3.00
300 Lbs. beans	22.50
1 Brl. Shortening	29.40
9 Cases baked beans	6.30
192 Lbs. oleomargine	27.88
100 Lbs. shortening	14.00
Floor sweeping compound	4.50
500 Lbs. peas	25.00
150 Lbs. tripe	13.50
350 Lbs. salt pork	56.00
Buckwheat flour	7.00
87 Brls. flour	783.00
33 Pairs men's rubbers	115.50
30 Pairs prisoner's pants	135.00
32 Pairs cotton pants	45.00
13 Pairs woolen pants	45.50

18 Frocks	23.40
25 Pairs overalls	40.00
42 Union suits	50.40
10 Dozen shirts and drawers	84.00
13 Dozen pairs mittens	57.72
8 Pairs men's shoes	16.00
8 Cans lunch tongue	2.40
11 Cans pigs feet	3.85
18 Pkgs. mince meat	1.80
6 Pkgs. gelatine	.60
1 Case canned beef	6.00
1 Case tomato soup	2.40
1 Case vegetable soup	3.60
15 Dozen dozen clothes pins	1.50
1 Woolen sweater	4.00
24 Men's cotton shirts	16.80
2 Dozen pairs gloves	7.20
2 Dozen skeins yarn	6.00
5 Lbs. roach powder	2.00
4 Lbs. honey	1.00
8 Bottles lemon extract	2.00
48 Lbs. saltines	3.50
3 Cases raisins	12.00
1 Box oyster crackers	4.50
10 Dozen pkgs. tobacco	9.60
30 Cans mustard	3.00
43 Lbs. gloss starch	4.00
12 Pkgs. pepper	1.20
6 Lbs. cinnamon	2.40
6 Lbs. cloves	2.40
5 Lbs. ginger	2.00
3 Lbs. nutmegs	1.80
18 Pkgs. allspice	1.80

24 Lbs. rice	1.70
4 Cases toilet soap	20.00
31 Cakes Ivory soap	1.55
18 Men's sweaters	72.00
6 Pairs children's hose	3.00
60 Pairs men's woolen hose	48.00
48 Pairs men's cotton hose	16.80
Cotton cloth	25.00
6 Bottles ammonia	1.50
1-2 Case cinnamon	1.20
1-2 Case canned milk	1.20
1-4 Brl. soda	1.00
1-4 Brl. buckwheat flour	2.50
1 Case corn starch	2.00
2 Cases evaporated apples	8.00
22 Dozen eggs	11.00
12 Cases catsup	26.00
1 Chest tea	14.50
1 Case dill pickles	4.80
Hospital supplies	250.00
	$ 3,098.37

Financial Statement

REGISTER OF DEEDS

Coos Telephone Company	$ 104.75	
Royal Typewriter Company	1.56	
Coos County Democrat	98.86	
Rand Kardex Seouir Corp	22.50	
S. S. Webster Company	11.00	
Ralph Porter	1.50	
Loring Short & Harmon	26.85	
		$ 267.02

REGISTER OF PROBATE

Coos Telephone Company	$ 52.88	
Coos County Democrat	102.97	
Loring, Short & Harmon	114.68	
Fred C. Congdon	60.00	
Rand Kardex Seouir Corp.	1.80	
		$ 332.33

BERLIN COURT HOUSE EXPENSES

Coos Telephone Company	$ 77.62
Fuller Brush Company	6.30
The Book Store	6.70
Berlin Water Works	25.30
Twin State Gas & Electric Co.	71.80
W. E. Yates	1099.80
Geo. W. Brown	35.00
A. Lavigne	1.95

Choumiard El. Shop	34.65
J. P. Chaumaul	11.25
Mrs. Rose Vaillancourt	9.75
Chemo Company	10.90
Peoples Furniture Company	28.00
Simon Stahl & Sons	331.31
F. A. Brown	29.50
J. A. Vaillancourt	12.50
Nat B. Trussell	4.00
Bells Hardware Store	19.65
Clover Dale Company	3.00
Orient Spray Company	56.94
Campbell & Walker	2.60
C. N. Hodgdon	272.66
Herman Fouirnier	467.51
Riva & Stanley	6.60
Curtis Hardware	9.25
E. F. Royal	9.00
Thomas Gill	97.00
Brown Company	22.00
	$ 2,762.45

BERLIN COURT HOUSE REPAIRS

Nat B. Trussell	$ 1.50
New Electric Shop	335.00
John B. Gilbert	3.04
F. A. Brown	629.50
Treamer Bros.	23.00
Riva & Stanley	149.55
Herman Fournier	14.68

Campbell & Walker	3.06	
Philip Goss	2.00	
Smiths S o S Garage	1.50	
		$ 1,162.83

COLEBROOK COURT HOUSE EXPENSES

M. S. Raymond, for wood	$ 10.00	
F. O. Bumford	4.00	
Coos Telphone Company	35.62	
John Bunnell, for wood	20.00	
Wm. Harry Maule	19.85	
Twin State Gas & Electric Co.	5.28	
Stevens Variety Store	1.25	
Lilla Bailey	10.00	
G. W. Dickson	6.22	
Colebrook Hardware Company	11.08	
Thomas Gill	2.90	
So. Hydro Electric Company	1.90	
Hugh Mullen	68.50	
Fay Dennett	55.50	
E. F. Royal	2.85	
		$ 254.95

LANCASTER COURT HOUSE EXPENSES

Coos Telephone Company	$ 90.00	
Lancaster Water Company	20.00	
Twin State Gas & Electric Co.	50.68	
Mrs. Henry Young	117.00	
Richard R. Young	596.40	
C. H. Carr	22.50	
James A. Monahan	1,095.21	
Edward K. Witcomb	36.74	

Jones & Luiscott	4.76	
Thomson Mfg. Company	10.70	
		$ 2,043.99

LANCASTER COURT REPAIRS

C. H. Carr	$ 21.00	
Donald E. Harley	16.75	
Harry M. Poley	1,625.00	
E. H. Mason	45.00	
Frank Smith Company	16.62	
Lancaster Plumbing Company	95.62	
H. A. Moore	82.36	
David Parks	10.00	
Edward K. Whitcomb	151.50	
		$ 2,063.85

MISCELLANEOUS

Everett Holden	$ 21.00
A. H. Martin	32.15
Doris Knighton	16.50
Erving G. Young	3.18
Rev. L. O. Ramsay	25.00
E. H. Quimby	125.00
Henry Blackburn & Son	100.00
J. A. Vaillancourt	118.91
Conrod Hillier	9.00
J. P. Boucher, Whitefiield road	13.00
Berlin publishing Company	5.25
Coos County Democrat	10.00
R. A. Vaillancourt	60.00
Seth Titus	29.00

Elsie Keysar	25.00	
Charlotte Ball	10.00	
Geo. A. Colbath	25.00	
		$ 627.99

INSURANCE ON COUNTY BUILDINGS

Geo. M. Stevens Company	$ 287.00	
J. A. Vaillancourt	567.25	
Norman Jacobs	158.00	
G. W. Martin	361.25	
B. H. Kelsea	71.25	
Geo. N. Kent & Son	33.00	
F. B. Lewis	76.00	
		$ 1,553.75

COUNTY ROADS IN UNINCORPORATED TOWNS

Town of Errol	$ 828.93	
John Kelley	5.00	
M. S. Raymond	19.00	
Berl S. Raymond	28.50	
L. M. Brackett	4.00	
Frank P. Annis	20.00	
Harry Marsh	52.50	
		$ 957.93

AID TO NEEDY BLIND

Addison Danforth	$ 150.00
Addie Beecher	150.00
Horace Davis	150.00
Fred Swain	150.00
Chas. Cummings	150.00

Ruel McGowan	150.00	
Frank Barbin	150.00	
John Burns	37.50	
J. A. Potter	150.00	
Arthur Covell	150.00	
Abial Glines	150.00	
Carolena Gallant	62.50	
Milner Oldham	150.00	
Effie Hickey	62.50	
Ethel Elliott	50.00	
A. C. Wallace	50.00	
		$ 1,912.50

SALARY OF COUNTY OFFICERS

Geo. W. Brown, Sheriff	$ 1,000.00	
Harry G. Noyes, Solicitor	1,500.00	
Mark H. Taylor, Treasurer	400.00	
		$ 2,900.00

COOS COUNTY FARM BUREAU

Yearly Appropriation		$ 5,958.26

TRANSIENTS POOR ACCOUNT

N. B. Dreser, Md.	$ 38.00	
A. W. Walters	157.84	
St. Ann's Church	16.00	
C. E. Swail	87.00	
Hospital St. Louis	507.00	
Dr. Marcou	168.00	
Berlin Chapter Red Cross	21.32	
Lancaster Hospital Association	75.00	
W. R. Schillhammer, Md.	230.00	

Dr. Geo. Cusson	41.00	
Henry A. St Laurant	101.00	
L. T. McInlur	2.00	
William Lyman	20.00	
John C. Hutchins	90.00	
J. A. Valliancourt	25.00	
L. E. Herman	9.00	
Mass. General Hospital	92.00	
Town of Northumberland	109.25	
		$ 1789.41

COUNTY POOR SUPPORTED OUTSIDE

	1926	1927
Berlin	$22,089.59	$21,500.00
Cambridge		
Carroll	401.40	
Clarksville	48.26	
Colebrook	788.08	447.06
Columbia	319.25	160.80
Dalton	307.85	
Dummer		
Dixville		72.00
Errol		93.16
Gorham	1,308.73	1,290.28
Jefferson	221.05	179.97
Lancaster	462.97	1,011.87
Milan		
Millsfield		
Northumberland	4,242.56	3,045.15
Pittsburg	579.89	1,079.61
Randolph		
Shelburne		
Stark		624.66

Stratford	30.00	928.60
Stewartstown	1,055.80	1,028.68
Whitefield	1,257.96	751.03
	$33,113.39	$32,212.87

DIXVILLE CEMETERY

Harley Haynes	$ 5.00	
John Sweeney	6.00	
Jesse Sweatt	4.04	
Hugh Mullen	52.50	
		$ 67.54

Sprinkler System

Campbell & Walker	$ 2,000.00

COOS COUNTY DELEGATION

F. L. Elliott	$ 24.00	
L. M. Brackett, transportation	7.00	
Everett Holden ,to North Stratford	7.00	
M. S. Raymond, to North Stratford	7.00	
		$ 45.00

COUNTY REPORTS

Smith & Town	$ 521.85	
Smith & Town	7.12	
Smith & Town	2.00	
		$ 530.97

CHILDREN SUPPORTED OUTSIDE

G. H. Cummings	$ 71.54	
Notre Dame Hospital, care of children	1,517.50	

John C. Hutchins Company	29.00
Evelyn Whalen	30.00
Golden Rule Farms	324.40
County of Belknap	180.00
St. Patricks Orphanage	540.00
St. Joseph Orphanage	180.00
State Board of Charities	246.39
A. D. Fiske	6.31
Coos County Br. Child Aid & Protective Society	607.26
Mrs. Levi Heath	120.00
Mrs. Ben Douse	72.00
Mrs. A. B. Bryan	278.89
Dan Bunnell	144.00
Mrs. John Roy	120.00
George Boire	120.00
Mrs. N. G. Collins	144.00
Mrs. Laura Jordan	282.00
Mrs. George Haynes	280.03
Frank W. Baldwin	74.30
Rodney McLeod	360.00
Presentation Convent	383.50
St. Peters Orphanage	517.00
New Hampshire Orphans Home	2,189.00
F. L. Gilbert Dr.	150.00
Mrs. Willer Baker	240.00
Gosselin & Gilkey	151.52
T. C. Pulsifer Md.	128.00
St. Louis Hospital	168.50
C. C. King	23.14
G. R. Cusson Md.	5.00
Convent de Maire	338.18
N. H. Child Aid & Protective Society	1,121.33
H. M. Wiggin Md.	70.75

L. S. Willson	12.90
M. E. Harris	48.73
Doris Whittemore	20.75
R. E. Wilder, Md.	14.25
M. J. Davis	10.26
Geo. W. Gordon	87.50
Wm. Crowley	151.25
E. R. B. McGee Md.	10.00
W. W. Kerr Md.	53.00
W. E. Fuller	96.05
Emma Reed	67.00
J. A. Vaillancourt	77.10
C. E. Swail	30.00
Wm. G. Ricker Md.	10.00
Alice Carr	6.00
Convent Island Pond	175.55
Alcide Bergeron	120.00
Albion L. Buck	8.71
W. F. Noyes Md.	141.50
Mrs. Christine Robenge	80.00
Arthur Belanger	107.37
House of Angel Guardian	203.85
Mrs. Annie Georgair	35.50
H. Davis	35.55
Penbroke Sanitorium	121.68
W. A. George	2.85
Town of Stark	53.74
Town of Northumberland	147.85
Town of Whitefield	196.00
Henry Dyar Md.	24.00
Dr. Reguel Laurener	24.00
Mrs. H. L. Little	21.59
Ernest Goodwin	50.00
Mrs. Hattie Gray	30.50

Dr. E. E. Twombly	25.00	
Morris Labnon	11.97	
Dicksons Pharmacy	2.35	
		$ 13,527.89

COUNTY FARM EXPENSES

Coos Telephone Company	$ 180.00
Geo. H. Cummings	144.38
Sawyer Coal Company	8.87
A. J. Young, one pair of horses	393.00
Guy W. Barbour Md.	331.05
Irving G. Young	1,460.00
Mrs. Alice Hawes	177.00
Wm. F. Allen Company	378.31
Ernest Deragon	943.56
H. W. Marshall	89.70
Loverin Brothers	127.44
D. Allen Noyes & Son	1,735.20
Colebrook Hardware Company	53.96
Maine Central Railroad	5.00
John Shackleton	82.00
W. A. Martin	55.00
H. K. Milford	35.70
G. W. Dickson	17.79
G. B. Currier	2,387.12
F. Hammond Dickson	65.00
Dr. J. M. Blodgett	567.00
John Forristall	80.00
J. A. Vaillancourt	95.00
C. J. Morrison	78.00
W. J. Stevens	196.75
J. H. Martin	33.25

Henry Bean	3.30
Harley Haynes	6.00
Mass. Eye & Ear Infirmay	77.40
Elliott's Pharmacy	32.20
J. D. Baker	2.00
Marsh Furniture Co.	121.50
Rochester Germicide Co.	12.70
R. G. Ingalls Md.	41.00
Geo. W. Brown	18.30
W. F. Reney	14.00
A. I. Farnham & Company	3.30
Twin State Gas & Electric Co.	31.86
Barbour and Young	40.50
Berlin Reporter	2.50
So. Hydro Electric Co.	158.72
F. B. Norris & Company	13.10
Eddie Parker	30.00
Henry Knapp	40.00
W. W. Ker, Hospital Equipment	315.00
Armour & Company	21.83
Geo. M. Weeks	840.82
W. A. Marshall	2,925.00
Willis Regnolds	30.00
Elsie Keysar	25.00
Fred Thompson	35.00
Rev. L. A. Ramsay	25.00
St. Louis Hospital	98.00
Mark H. Taylor	937.20
	$15,622.09

M. H. TAYLOR, COUNTY TREASURER

Payroll and Bills, 1927.

January	$ 1,900.50

February	2,186.78	
March	1,807.53	
April	1,653.16	
May	1,853.06	
June	2,437.68	
July	2,498.94	
August	2,934.79	
September	1,938.62	
October	1,437.31	
November	1,554.65	
December	1,795.67	
		$23,998.69

COUNTY FARM REPAIRS & IMPROVEMENTS

W. J. Stevens	$ 395.41	
F. L. Bramen	35.00	
Fred Jordan	1,185.75	
Herbert Harriman	62.00	
Edward Parker	108.00	
John R. Parker	113.90	
John Shackleton	13.50	
		$1913.56

M. H. Taylor, order for note, Old Colony Trust Co.	$125,000.00
Bond, M. H. Taylor	$ 5,000.00

INTEREST

Mark H. Taylor	$4,239.78

SUMMARY OF EXPENDITURES PAID BY COMMISSIONERS' ORDERS FOR THE YEAR 1927

Register of Deed's office	$ 267.02
Register of Probate's office	332.33
Berlin Court House expenses	2,762.54
Berlin Court House repairs	1,162.83
Colebrook Court House expenses	254.95
Lancaster Court House expenses	2,043.99
Lancaster Court House repairs	2,063.85
Miscellaneous	627.99
Insurance on County buildings	1,553.75
County roads in unincorporated towns	957.93
Aid to Needy Blind	1,912.50
Salaries	2,900.00
Farm Bureau	5,958.26
Transients	1,789.41
Berlin Pauper Account	21,500.00
Colebrook Pauper account	447.06
Columbia Pauper account	160.80
Dixville Pauper account	72.00
Errol Pauper account	93.16
Gorham Pauper account	1,290.28
Jefferson Pauper account	179.97
Lancaster Pauper account	1,011.87
Northumberland Pauper account	3,045.15
Pittsburg Pauper account	1,079.61
Stark Pauper account	624.66
Stratford Pauper account	928.60
Stewartstown Pauper account	1,028.68
Whitefield Pauper account	751.03
Dixville cemetery	67.54
Sprinkler System	2,000.00
Coos County Delegation	45.00

County Reports	530.97	
Children	13,527.89	
County Farm expenses	15,622.09	
Payroll	23,998.69	
County Farm Repairs and Improvements	1,913.56	
Notes	125,000.00	
Bonds	5,000.00	
Interest	4,239.78	
		$248,745.74

County Farm Report

RECEIPTS AT COUNTY FARM—1927

Jan.				
1	Balance cash on hand	$	697.85	
4	Arthur Foss, 1 cow		28.20	
4	H. P. Hood & Son, cream		111.81	
17	H. P. Hood & Sons, cream		70.55	
19	Bernice Brown, board		16.00	
20	Town Stewartstown, labor		12.00	
21	Town of Lancaster, J. Coyle board		208.00	
24	Chas. Montgomery, J. Montgomery board		208.00	
26	Town of Whitefield, C. W. Carlton's board		117.14	
				$ 1,469.55
Feb.				
5	H. P. Hood & Sons, cream	$	50.07	
	Arthur Brackett, 1 calf		10.00	
7	Wentworth Location, board		25.71	
24	H. P. Hood & Sons, labor		33.50	
	H. P. Hood & Sons, cream		52.67	
				$ 171.95
Mar.				
1	H. P. Hood & Sons, cream		36.76	
3	G. L. Wood, labor		6.00	
5	Henry Knapp, 3 calves		51.60	

	C. A. Heath, 11 cows		900.00	
10	Town of Stewartstown, J. Heath's board		61.14	
	O. B. Young, 1 calf		30.00	
26	Henry Knapp, 4 calves		47.00	
	H. P. Hood & Sons, cream		52.46	
				$ 1,184.96

Apr.

1	H. P. Hood & Sons, cream	$	66.22	
2	Willie Reynolds, 1 cow		40.00	
4	G. W. Blakely, 1 cow		21.70	
14	Allie Knapp, 1 calf		30.00	
	Calvin Carlton, board		42.00	
19	H. P. Hood & Sons, cream		108.55	
				$ 308.47

May

2	Alex Shorey, 2 pigs	$	25.00	
4	H. P. Hood & Sons, cream and milk		112.15	
7	G. M. Blakely, 11 cows		205.02	
	Clark Haynes, 2 pigs		12.00	
11	C. E. Swail, 4 pigs		24.00	
20	H. P. Hood & Sons, cream		192.77	
				$ 570.94

June

1	H. P. Hood & Sons, milk	$	206.11	
9	George Frye, 1 pig		5.00	
13	James Guay, 2 pigs		10.00	

18	John Higgins, 2 calves	30.80	
	H. P. Hood & Sons, milk	256.04	
25	Barbour & Young, labor	30.00	
27	John Perry, 2 pigs	10.00	
29	Raymond Hurd, board	20.00	
			$ 567.95

July

2	Tom Lewis, 1 pig	$ 5.00	
	H. P. Hood & Sons, milk	226.96	
6	Philip Samson, J. Cloutier's board	5.00	
8	Fred Gould, 2 pigs	12.00	
10	John Potter, 1 pig	5.00	
13	Henry Guay, 2 pigs	10.00	
15	P. Chamberlain, shoes	2.25	
16	Philip Samson, J. Cloutier's board	10.00	
18	H. P. Hood & Sons, milk	218.90	
			$ 495.11

Aug.

1	H. P. Hood & Sons, milk	$ 194.78	
	C. A. Davis, cow and calf	81.72	
2	City of Berlin, Boiselle children board	19.29	
13	Philip Samson, J. Cloutier's board	10.00	
15	George Ranclos, 1 pig	5.00	
19	Charles A. Davis, hogs	180.00	
	H. P. Hood & Sons, milk	184.53	

20	Thomas Judd, calves	167.30	
	Town of Dummer, C. Goud's board	15.00	
			$ 857.62

Sept.

1	St. Johnsbury Fair, premium	$ 8.00	
1	H. P. Hood & Sons, cream	150.64	
9	Lancaster Fair, premiums	74.00	
15	H. P. Hood & Sons, cream	133.95	
20	C. E. Swail, 3 hogs	82.80	
23	J. Cohen, 1 cow	125.00	
27	Clayton Tirrill, 1 pig	6.00	
			$580.39

Oct.

1	Willie Reynolds, 1 heifer	$ 40.00	
	Willie Reynolds, 2 pigs	10.00	
3	Emily Lamont, board and doctor	59.00	
	Town of Stewartstown, J. Heath's board	175.75	
	H. P. Hood & Sons, cream	132.29	
15	Town of Pittsburg, Elmer Aldrich board,	208.00	
	H. P. Hood & Sons, cream	136.10	
19	F. L. Bumford, labor	10.55	
21	Fred Jordan, labor	79.50	
28	E. D. White, lumber	4.20	
			$ 855.39

Nov.			
1	H. P. Hood & Sons, cream	$ 111.66	
10	Town of Gorham, J. Curtis' board	483.00	
15	H. P. Hood & Sons, cream	61.89	
	H. P. Hood & Sons, labor	61.20	
26	Town of Stewartstown, planks	42.32	
			$ 760.07

Dec.			
2	J. Cohen, 4 cows	$ 535.00	
	H. P. Hood & Sons, cream	42.60	
8	Halle & Sons, 5 pigs	90.00	
12	A. Shapiro, cow and calf	55.96	
15	H. P. Hood & Sons, cream	22.18	
19	Town of Stewartstown, labor and lbr.	61.67	
	William Reynolds, rent	48.00	
	Mrs. E. W. Gilman, milk	1.50	
21	H. N. Marsh, boards	52.50	
24	Michael Gray, calf	75.00	
	C. E. Swail, boards	60.00	
26	C. A. Goddard, pigs	84.00	
			$ 1,128.41

TOTAL RECEIPTS AT FARM FOR YEAR 1927

January	$ 1,469.55
February	171.95
March	1,184.96
April	308.47
May	570.94

June	567.95	
July	495.11	
August	857.62	
September	580.39	
October	855.39	
November	760.07	
December	1,128.41	
		$ 8,950.81

REMITTANCE TO COUNTY TREASURER DURING THE YEAR 1927

March 29—check	$2,000.00	
May 31—check	$1,000.00	
July 16—check	1,000.00	
August 30,—check	1,000.00	
October 31—check	1,000.00	
December 2—check	1,000.00	
December 29—check	1,500.000	
		$ 8,500.00
December 31, 1927, balance cash on hand		450.81
		$ 8,950.81

BILLS PAID BY COUNTY TREASURER AS PER MONTHLY ORDERS DRAWN BY COUNTY COMMISSIONERS TO COUNTY TREASURER

JANUARY

Berlin Wholesale Grocery Co. groceries	$ 8.00
Geo. H. Cross Co., crackers	18.33
Armour & Co., w. c. lard	24.73
Armour & Co., sausage and bacon	12.30

Sawyer Barker Co., dry goods	51.09
Milliken Tomlinson Co., groceries	37.17
Milliken Tomlinson Co., groceries	39.99
Abbott Laboratories, drugs	22.20
Marsh's caskets and mdse.	143.13
The Martin Garage, auto repairs	10.36
A. I. Farnham & Co., hardware	10.35
H. A. Moore, firebricsk and clay	43.75
The P. J. Noyes Co., drugs	3.13
The Fleischamnn Co., yeast	4.20
Beecher Falls Co., cement	1.60
C. L. Day, halters, pads and repairs	3.65
Elliott's Pharmacy, drugs	36.64
Joseph Audy, blacksmithing	34.80
Swift & Co., oleomargarine	41.60
Swift & Co., lard and meats	28.49
Swift & Co., sausage	10.64
Swift & Co., oleomargarine	41.60
Swift & Co., meats	19.30
Swift & Co., soap powder	82.50
Swift & Co., soap	117.60
Blais & Aubin Co., groceries	42.54
Blais & Aubin Co., groceries	2.65
Blais & Aubin Co., groceries	3.73

Miscellaneous bills paid by A. J. Young, Supt.

W. Reney, blacksmithing	8.25
Fred Barrows, shoe repairing	26.50
No. Electrical Equip. Co., Elc. goods	28.48
Ida Mahurin, labor	7.50
Lyndon Parker, labor	1.50
John Shackleton, papering	3.00
Fay Elliott, P. O. Box rent	.55
Maine Central R. R. Co., freight	27.18

Am. Ry. Express Co., express	3.40	
Payroll for January 1927	898.07	
		$ 1,900.50

FEBRUARY

Stewart Paterson Co., Mdse	$	75.00
A. I. Farnham Co., groceries		6.60
Jos. Audy, blacksmithing		33.45
Milliken Tomlinson Co., groceries		36.39
Milliken Tomlinson Co., salt		20.78
Milliken Tomlinson Co., peas		19.11
Milliken Tomlinson Co., groceries		14.68
Swift & Co., pork		31.50
Swift & Co., oleomargarine		41.60
Hodge Boiler Works, grates and castings		183.00
Geo. H. Cross Co., crackers		17.33
Berlin Wholesale Grocery Co., groceries		6.44
Berlin Wholesale Grocery Co., coffee		33.11
Berlin Wholesale Grocery Co., coffee		37.13
Berlin Wholesale Grocery Co., tobacco		53.03
Berlin Wholesale Grocery Co., rolled oats		6.93
P. A. Quimby, hardware		63.55
Armour & Co., oleomargarine		18.56
Amour & Co., salt pork		34.00
Beecher Falls Co., sawing lumber		11.88
Sawyer Barker Co., dry goods		56.72
Canaan Fruit Co., vegetables		2.80

H. F. Meyers, tobacco	94.00	
The Fleischmann Co., yeast	3.90	
Daniel Stevens Co., chair seat	.45	
P. J. Noyes Co., calcreose	2.94	
P. J. Noyes Co., drugs	32.32	
G. B. Currier Co., grain and groceries	746.11	
Miscellaneous bills paid by A. J. Young, Supt.		
George O. Bacon, laying bricks	19.00	
Lizzie Thompson, labor	30.00	
Am. Ry. Exp. Co., express	2.49	
Maine Central R. R., freight	20.03	
Deragon Market, meat	85.15	
Pay roll for February 1927	892.00	
		$ 2,744.78

MARCH

Armour & Co., w. c. lard	$ 51.58	
Jos. Audy, blacksmithing	24.00	
Beecher Falls Co., sawing lumber	72.73	
Berlin Wholesale Grocery Co., tobacco	36.69	
C. L. Day, harness repairs	3.10	
Elliotts's Pharmacy, drugs and medicines	42.57	
A.. I. Farnham Co., cantdog stocks	1.70	
Fleischmann Co., yeast	3.60	
Ellis K. Gray, lime	16.20	
Blais & Aubin Co., apples and rice	17.74	
Blais & Aubin Co., mustard and groceries	14.70	
Blais & Aubin Co., groceries	36.06	
Blais & Aubin Co., groceries	24.86	

Johnson & Howard, clothing	188.09	
Marsh's, caskets and hardware	287.78	
J. H. Martin, harvesting ice	15.90	
Milliken Tomlinson Co., groceries	9.31	
Milliken Tomlinson Co., pie filling	30.29	
E. W. Philbrook, firewood	76.00	
Sawyer Barker Co., blankets and cloth	87.88	
Swift & Co., sausage, eggs and oleo.	75.90	
John B. Varick Co., dishes	83.51	
C. A. Weston Co., molasses	31.83	
Willard Daggett Co., fish	20.00	
Miscellaneous bills paid by A. J. Young, Supt.		
Am. Ry. Express Co., express	1.53	
Maine Central R. R. Co., freight	18.24	
No. Elec. Equip. Co., elec. goods	42.49	
Pay roll for March 1927	872.50	
		$ 2,186.78

APRIL

Eagle Oil & Supply Co., oil	$ 56.25	
P. A. Quimby, hardware	38.75	
Holbrook Groc. Co., seed grain	79.17	
H. W. Marshall, Milk. machine parts	3.25	
Martin's Garage, battery	16.30	
H. F. Meyers, tobacco	130.65	
Elliott's Pharmacy, drugs	35.50	
The Abbott Laboratories, drugs	64.31	
Jos. Audit, blacksmithing	10.25	
Dickson's Pharmacy, crutches	6.80	
The Fleischmann Co., yeast	3.90	
A. I. Farnham Co., hardware	2.66	
Armour & Co., salt pork	31.50	
Armour & Co., salt pork	30.00	

Swift & Co., tripe	4.00	
Swift & Co., hams	61.71	
Swift & Co., oleomargarine	33.28	
Swift & Co., tripe	8.00	
Sawyer Barker Co., dry goods	24.29	
Berlin Wholesale Groc. Co., matches	28.50	
Berlin Wholesale Groc. Co., coffee	30.78	
Berlin Wholesale Groc. Co., A groceries	27.77	
Miscellaneous bills paid by A. J. Young, Supt.		
Maine Central R. R., freight	25.49	
Am. Ry. Express Co., express	4.29	
Geo. E. Crawford, labor	5.00	
Eddie Parker, sawing wood	55.00	
Lena Chase, labor	8.50	
Harry Hawes, coal stove	15.00	
Maine Central R. R. Co., tickets	2.71	
Fay Elliott, box rent	.55	
Pay roll for April 1927	788.00	
		$ 1,653.16

MAY

Berlin Wholesale Groc. Co., groceries	$ 31.77	
Sawyer Barker Co., dry goods	22.14	
Armour & Co., w c lard	25.07	
Swift & Co., salt pork	53.00	
Milliken Tomlinson Co., beans	38.25	
Milliken Tomlinson Co., pie filling	30.29	
Milliken Tomlinson Co., groceries	57.18	
Milliken Tomlinson Co., coffee	29.40	
A. C. Hicks, flooring	23.60	
The Fleischmann Co., yeast	3.90	

C. A. Weston Co., vinegar	12.71	
Wheeler's Garage, bearings for auto	5.66	
Clarksville Dairy Co., butter	140.00	
Elliott's Pharmacy, drugs and medicine	30.84	
Eagle Oil & Supply Co., hardware	16.09	
Dunham Bros. Co., shoes	144.22	
The Abbott Laboratories, drugs	59.95	
Marsh's, caskets and hardware	155.07	
Loverin Bros., dry goods and clothing	91.09	
Miscellaneous bills paid by A. J. Young, Supt.		
Frank Brown, sawdust	8.00	
Wesley Ladd, labor	10.50	
W. F. Reney, blacksmithing	18.65	
Am. Ry. Express Co., express	1.36	
Maine Central R. R. Co., 2 tickets to Berlin	4.20	
Maine Central R. R. Co., freight	16.18	
Standard Oil Co., gasoline	22.00	
Pay roll for May 1927	801.94	
		$ 1,853.06

JUNE

Sawyer Barker Co., shirts, hose, etc.	$ 42.04	
P. J. Noyes Co., drugs	56.80	
Armour & Co., salt pork	26.00	
Armour & Co., tripe, ham, peas	29.50	
Swift & Co., bacon and sausage	15.23	
Swift & Co., oleomargarine	41.60	
Swift & Co., meats	24.09	

Berlin Wholesale Groc. Co., fish and prunes	34.70	
Berlin Wholesale Groc. Co., coffee	27.00	
Berlin Wholesale Groc. Co., groceries	17.76	
Berlin Wholesale Groc. Co., canned goods	11.80	
Canaan Fruit Store, vegetables	2.90	
Leavitt Gould & Hurlburt, lime	3.50	
Geo. H. Cross Co., crackers	18.10	
The Fleischmann Co., yeast	3.90	
Wrought Iron Range Co., hardware	8.15	
Frank E. Marshall, coal	877.75	
Thompson Mfg. Co., repairing lawn mowers	12.00	
Page Belting Co., belt lacing	2.78	
Milliken Tomlinson Co., canned apples	22.05	
Miscellaneous bills paid by A. J. Young, Supt.		
Irene Millett, nurse		22.00
Maine Central R. R. Co., transp. of corpse	1.96	
Standard Oil Co., gasoline	22.00	
Am. Ry. Express Co., express	3.23	
Maine Central R. R. Co., freight	292.46	
Pay roll for June	820.20	
		$ 2,437.68

JULY

Armour & Co., salt pork and ham	$	28.42
Swift & Co., oleomargarine		24.96
Swift & Co., ham		9.06

Swift & Co., lard substitute	25.27	
Berlin Wholesale Groc. Co., groceries	48.22	
Milliken Tomlinson Co., pie filling	38.71	
Jos. Audit, blacksmithing	38.90	
The Fleischmann Co., yeast	3.90	
Jamacia Glove Co., gloves	16.00	
The Worrell Mfg. Co., drugs	132.44	
Delano Potter Co., coffee	62.60	
The Martin Garage, repairs	26.10	
Beecher Falls Co., sawing lumber	9.71	
The Abbott Laboratories, drugs	15.94	
Sloan Valve Co., hardware	10.12	
Elliott's Pharmacy, drugs	10.15	
G. B. Currier Co., grain and groceries	1,070.25	
Miscellaneous bills paid by A. J. Young, Supt.		
Fay Elliott, P. O. box rent	.60	
S. Brown, house dresses	4.50	
D. H. Maxham, steam cooker	3.75	
Am. Ry. Express Co., express	4.47	
Maine Central R. R. Co., freight	4.27	
Maine Central R. R. Co., ticket to Berlin	2.10	
Standard Oil Co., gasoline	22.00	
A. J. Young, cattle registration	13.00	
No. Elec. Equip. Co., elec. supplies	7.30	
Pay roll for July 1927	866.00	
		$ 2,498.74

AUGUST

Jos. Audit, blacksmithing	$ 57.00
Berlin Wholesale Groc. Co., prunes	13.72
Berlin Wholesale Groc. Co., potatoes	18.87
Berlin Wholesale Groc. Co., rolled oats	11.76
Berlin Wholesale Groc. Co., sugar	115.64
Berlin Wholesale Groc. Co., macaroni	3.92
Swift & Co., oleomargarine and meats	49.66
Milliken Tomlinson Co., canned salmon	24.30
Milliken Tomlinson Co., beans	32.84
Armour & Co., tripe, bacon, oleo., and lard	81.31
The Martin Garage, labor, grease oil	20.63
Delano Potter & Co., coffee	58.41
Marsh's, caskets and hardware	64.15
The Fleischmann Co., yeast	3.90
The Abbott Laboratories, drugs	15.94
Johnson & Howard, dry goods	10.78
Hy-Gien Laboratories, de-odorizer	11.76
Sawyer Barker Co., hose and shirts	22.00
Henry Bean, butter	3.00
A. I. Farnham Co., hardware	8.20
Loverin Bros., dry goods and clothing	55.06
Elliott's Pharmacy, drugs	20.15

Miscellaneous bills paid by A. J. Young, Supt.

Dr. C. E. Swail, services	33.00
Lauretta Ostiguy, nurse	55.00
W. F. Reney, blacksmithing	38.85

Standard Oil Co., gasoline	20.00	
Am. Ry. Express Co., express	1.45	
Maine Central R. R. Co., freight	81.51	
Pay roll for August 1927	862.50	
		$ 1,796.31

SEPTEMBER

Abbott Laboratories, drugs	$ 15.30
Armour & Co., lard, ham and eggs	51.22
Armour & Co., oleomargarine	34.56
Jos. Audit, blacksmithing	25.45
Henry Bean, butter	3.00
Berlin Wholesale Groc. Co., tea	5.44
Berlin Wholesale Groc. Co., fish bits	5.94
Berlin Wholesale Groc. Co., soda	2.82
Berlin Wholesale Groc. Co., tobacco	69.12
Berlin Wholesale Groc. Co., tobacco	29.25
Berlin Wholesale Groc. C., tobacco	1.92
Berlin Wholesale Groc. Co., rolled oats	7.92
Berlin Wholesale Groc. Co., meals	15.94
Berlin Wholesale Groc. Co., tobacco	18.00
Berlin Wholesale Groc. Co., fish and flour	30.82
Canaan Fruit Store, fruit and vegts.	4.55
Clarksville Dairy Co., cheese and butter	70.38
F. E. Cole, record book	12.50
C .H. & G. H. Cross, crackers	22.55
G. B. Currier Co., feed and groceries	1,166.25
Dunham Bros., rubbers and socks	119.22
A. I. Farnham & Co., hardware	9.10

Fleischmann Co., yeast	4.20	
Martin Garage, auto supplies	24.83	
Milliken Tomlinson Co., onions and peas	64.25	
Sawyer Barker Co., sweaters and cloth	33.32	
Swift & Co., oleo., tripe, bacon	44.16	
Westinghouse Elec. & Mfg. Co., mdse.	14.02	
Miscellaneous bills paid by A. J. Young, Supt.		
Maine Central R. R. Co., freight	58.18	
Am. Ry. Express Co., express	.24	
Maine Central R. R. Co., ticket to Berlin	2.10	
Guy Crawford, sawdust	5.00	
R. J. Reynolds Tob. Co., tobacco	11.50	
W. F. Reney, blacksmithing	14.25	
Standard Oil Co., gasoline	32.00	
A. J. Young, Lancaster Fair expenses	25.00	
Pay roll for September 1927	753.00	
		$ 2,807.30

OCTOBER

Armour & Co., cd. meat and soup	$	38.20
Armour & Co., w. c. lard		17.70
Jos. Audit, blacksmithing		8.85
H. R. Bean, eggs		1.00
Berlin Wholesale Groc. Co., prunes		26.60
Berlin Wholesale Groc. Co., matches		28.50

Berlin Wholesale Groc. Co., groceries	50.15
Berlin Wholesale Groc. Co., onions	11.25
Berlin Wholesale Groc. Co., catsup	27.49
Elliott's Pharmacy, drugs	39.95
Fleischmann Co., yeast	3.90
Marsh's, casket and hardware	83.51
H. W. Marshall, milking machine parts	15.30
Martin Garage, oil and gasoline	4.10
Milliken Tomlinson Co., pie filling	15.15
Milliken Tomlinson Co., pea beans	29.00
Milliken Tomlinson Co., buckwheat	15.92
Milliken Tomlinson Co., canned fish	21.56
Ed Piper, stock food	36.75
Richford Garment Co., pants	105.84
Swift & Co., oleomargarine	41.60
Swift & Co., shortening and pork	61.00
Sawyer Barker Co., bloomers	4.58
Sawyer Barker Co., clothing	98.44
Sawyer Barker Co., blanket	2.58
Sawyer Barker Co., blankets	67.79
Sawyer Barker Co., dry goods and shirts	43.78
Underhay Oil Co., flit	108.00
John B. Varick Co., hardware	20.74
C. A. Weston Co., canned corn	15.68

Miscellaneous bills paid by A. J. Young, Supt.

Am. Ry. Express Co., express	6.24
Maine Central R. R. Co., freight	21.47
Postmaster, P. O. box rent	.60
Mabel Johnson, nurse	26.00
Chester W. Banks, labor	3.32
Ida Mahurin, nurse	4.00

Rebecca Lafave, labor	1.25	
Nelson Defosie, medicine	2.25	
Frank L. Bumford, straw	14.75	
Ida Mahurin, nurse	8.00	
Ada B. Harriman, labor	4.00	
J. C. King, tobacco	15.60	
Postmaster, C. O. D. parcel post	14.40	
No. Elec. Equip. Co., elec. repairs	19.84	
Pay roll for October 1927	755.00	
		$1,941.62

NOVEMBER

Armour & Co., soap	$	2.75
Armour & Co., oleomargarine		35.84
H. R. Bean, butter		2.75
Berlin Wholesale Groc. Co., tobacco		15.48
Berlin Wholesale Groc. Co., canned beans		9.00
Berlin Wholesale Groc. Co., rolled oats		8.00
Berlin Wholesale Groc. Co., catsup		27.49
Berlin Wholesale Groc. Co., groceries		23.13
Berlin Wholesale Groc. Co., groceries		20.29
Berlin Wholesale Groc. Co., pie filling		32.81
Bowler's Drug Store, medicine		1.25
Eagle Oil & Supply Co., machine oil		46.75
Elliott's Pharmacy, drugs and medicines		60.86
Fleischmann Co., yeast		3.90

Maltbie Chemical Co., calcreose	9.00	
Martin Garage, gasoline and supplies	4.43	
Milliken Tomlinson Co., pie filling	30.29	
P. A. Quimby, hardware	29.68	
Swift & Co., sausage	10.80	
Swift & Co., cheese	17.85	
Swift & Co., oleomargarine	33.28	
Swift & Co., eggs	13.20	
Swift & Co., shortening	28.88	
Swift & Co., sausage and tripe	38.98	
Swift & Co., tripe	18.00	
Swift & Co., pork loin	16.09	
Swift & Co., trucking charge	.88	
Miscellaneous bills paid by A. J. Young, Supt.		
Am. Ry Express Co., express	38.06	
Alice Hawes, nurse	8.00	
No. Elec. Equip. Co., electric goods	11.94	
Maine Central R. R. Co., ticket to Berlin	2.10	
Maine Central R. R. Co., freight	9.61	
W. F. Reney, blacksmithing	18.15	
W. F. Reney, blacksmithing	15.35	
Standard Oil Co., gasoline	30.20	
Pay roll for November 1927	762.34	
		$ 1,437.31

DECEMBER

Armour & Co., ham and lard	$	79.53
Armour & C., salt pork		32.50
Armour & Co., salt pork		33.50
Berlin Wholesale Groc. Co., Canned goods		38.17

Berlin Wholesale Groc. Co., groceries	17.04
Berlin Wholesale Groc. Co., tea, coffee	48.95
Canaan Fruit Store, fruit and vegetables	6.65
Dunham Bros., Co., woolen socks	17.26
Eagle Oil & Supply Co., spray and gun	42.57
Fleischmann Co., yeast	3.90
G. H. Garnet Co., disinfectant shaler	1.32
S. S. Goddard, beading	3.14
T. A. Huston Co., crackers	32.97
Marsh's, casket and robe	55.75
H. W. Marshall, milking machine parts	25.50
Martin Garage, auto reparis and parts	16.49
Milliken Tomlinson Co., rolled oats	17.88
H. A. Moore, rubber belt	6.83
Sawyer Barker Co., cloth	10.60
Sawyer Barker Co., cloth	8.60
Swift & Co., butter	16.64
Swift & Co., oleomargarine	44.80
Swift & Co., butter and eggs	29.50
Swift & Co., bacon	5.13
John B. Varick Co., hardware and dishes	20.86

Miscellaneous bills paid by A. J. Young, Supt.

Am. Ry Express Co., express	4.35
Maine Central R. R. Co., freight	8.73
Maine Central R. R. Co., ticket to Woodsville	3.05

Maine Central R. R. Co., ticket to George's	.63	
W. F. Reney, blacksmithing	3.50	
Andrew Fuller, meat	1.95	
No. Elec. Equip. Co., plumbing	10.03	
L. S. Covell, beef	3.60	
Ada Harriman, labor	3.00	
Harry Hawes, labor	11.72	
Lena Chase, labor	2.00	
Rebecca Lafave, labor	12.00	
Grace Gathercole, labor	5.00	
Pay roll for December 1927	869.00	
		$ 1,554.65

Number of weeks board furnished

	W.	D.
Inmates	3,392	5
House of correction	905	0
County Jail	138	3
Superintenden's department	1,060	4
Boarders	343	2
	5,840	0

COST OF SUPPORTING INMATES AND PRISONERS AT THE COUNTY FARM,

Jan. 1, 1927 to Jan. 1, 1928

Inventory of personal property December 31, 1926	$34,542.56

Bills paid by Commissioners and County Treasurer year 1927	39,620.78	
		$ 74,163.34
Inventory of personal property December 31, 1927	$ 37,220.22	
Cash paid County Treasurer from Farm Receipts	8,500.00	
Cash on hand Jan. 1, 1928	450.81	
		$ 46,171.03
		$ 27,992.31

Net cost divided by number of weeks board gives $4.79 plus as the cost per week for board, clothing and medical attendance for the year 1927.

MILK AND CREAM PRODUCED

At the farm for the year 1927	268,033 lbs.	
Amount of milk and cream sold		$2,932.64
Amount consumed at farm at $2.38 per 100 lbs.	93,975 lbs.	2,215.18
Separated milk fed to pigs at 40c per 100 lbs.	112,607 lbs	450.43
Representing a value of	$ 5,598.25	
Veal calves sold	509.42	
Calves kept on farm	825.00	
Total		$ 6,932.67
Average number cows milked		33
Average production per cow		210.08

My annual report for the year ending December 31, 1927 I submit to the people in this county. The number confined at the County Farm was larger the past year than in 1926. I appreciate the efforts of all who have helped to comfort and cheer these unfortunate ones and extend to you my sincere thanks.

Respectfully submitted,
A. J. Young, Supt.

BOARDERS AT THE COOS COUNTY FARM FOR THE YEAR 1927

Name	Age	Where from	W	D
Carrie Johnson	41	Lancaster	52	1
Elmer Aldrich	52	Pittsburg	52	1
John Montgomery	81	Groveton	52	1
Joseph Coyle	73	Lancaster	52	1
Judson Heath	78	Stewartstown	28	3
Burt Pratt	50	Grafton County	15	3
Eva Gonyer	16	Jefferson	2	2
James Curtis	76	Gorham	43	0
Calvin Carlton		Whitefield	4	2
L. L. Littlehale	79	Wentworth Loc.	31	4
Byron Hook	57	Colebrook	6	2
Clifford Gaud	75	Dummer	3	3

Boarders died at farm during year, 5.

INMATES AT THE COOS COUNTY FARM FROM January 1, 1927 to December 31, 1927

Name	Age	Where from	W	D
Edd Aldrich	73	Pittsburg	52	1
W. H. Anderson	57	Berlin	52	1
Eva J. Annis	64	Berlin	52	1
John Audley	49	Gorham	52	1
John Boyle	67	Stewartstown	52	1
John Brown	90	England	52	1
Ruth Blodgett	16	Pittsburg	52	1
Eva Bordeau	22	Groveton	4	1
Claude Bordeau	2	Groveton	4	1
Sarah Clough	76	Lancaster	20	6
David Doherty	68	Pittsburg	38	2
James Dickison	71	Berlin	52	1

Emily Erickson	57	Berlin	52	1
Michael Erickson	79	Berlin	2	0
John Emery	69	Stark	6	3
George Ernest	37	Stratford	21	4
John Farlandeau	74	Berlin	52	1
John Foreman	77	Lancaster	26	5
Rose Fortier	42	Berlin	52	1
Mary Fourney	53	Berlin	52	1
Joseph Gamache	77	Lancaster	20	0
Helen Gillery	19	Berlin	30	2
Lawrence Gillery	1	Berlin	30	2
John Goodnow	81	Colebrook	52	1
Melvin Goodrum	60	Stewartstown	52	1
Howard Harriman	26	Berlin	52	1
John Haynes	70	Stewartstown	52	1
Henry Heath	57	Colebrook	52	1
Butler Henson	75	Colebrook	52	1
Lewis Hicks	71	Colebrook	52	1
Alberta Hicks	6	Stewarstown	19	2
John Judd	66	Whitefield	52	1
E. S. Kelliher	64	Stratford	52	1
Fred King	69	Berlin	52	1
Alice Kellum	68	Lancaster	52	1
Alma Lamont	24	Berlin	10	5
Myrtle Lawrence	42	Groveton	15	0
Austin Lovejoy	84	Lancaster	52	1
Angus McAskill	84	Whitefield	52	1
Philip McClouskey	60	Berlin	52	1
William Madson	69	Colebrook	2	6
Joseph Mitchell	74	Concord	52	1
William Nelson	85	Groveton	52	1
Patrick O'Neil	75	Berlin	52	1
Samuel Perkins	77	Gorham	12	5
George Pinkham	71	Lancaster	52	1

Felix Pouiliot	68	Berlin	52	1
Andrew Martin	91	Stark	52	1
Oringe Phelps	82	Jefferson	52	1
James Ransom	85	Pittsburg	52	1
Vera Stiles	29	Whitefield	52	1
John Reynolds	56	Clarksville	52	1
Arthur Saunders	52	Berlin	52	1
Sarah Shehee	43	Groveton	52	1
Georgianna Smith	27	Colebrook	52	1
Effie Smith	33	Whitefield	52	1
Richard Smith	5	Stewartstown	52	1
Grace Smith	33	Colebrook	52	1
Jesse Smith	6	Stewartstown	52	1
Raymond Stoddard	5	Colebrook	19	2
Bernice Turgeon	36	Berlin	52	1
Alex Vaillaincourt	73	Berlin	52	1
John Jordan	45	Stratford	52	1
Susie Stone	19	Stark	52	1
Philip Amey	58	Berlin	15	4
Fred Heath	57	Pittsburg	3	6
Maxim Hamel	49	Berlin	13	3
Baby Potter	0	Stewartstown	10	6
Lousi Vermere	78	Groveton	47	3
Joseph R. Lamont	0	Stewartstown	7	5
Ray Harris	38	Lancaster	6	3
Raymond Filgate	11	Berlin	44	1
Herman Littlehale	47	Wentworth Loc.	4	4
John D. Wheeler	67	Colebrook	5	4
John A. Burns	44	Jefferson	6	0
Joseph Morgan	58	Berlin	41	5
Jessie Dorey	54	Berlin	2	3
Coleman Joyce	38	Berlin	36	1
Frank McCabe	47	Berlin	40	0
John McAntoche	67	Berlin	34	3

James Milliken	72	Jefferson	28	1
Luke Regan	65	Colebrook	27	6
Herman Littlehale	47	Wentworth Loc.	28	4
Bertha Knapp	32	Errol	7	6
Hattie Stiles	25	Whitefield	18	0
William Stacey	53	Stewarstown	15	3
Lena Tuttle	23	Lancaster	15	4
Lillian Tuttle	1	Lancaster	15	4
Edwin Tuttle	0	Stewartstown	14	5
Peter Joyce	58	Groveton	12	5
Tony Gilbert	56	Lancaster	12	4
John Murphy	60	Groveton	10	1
Robert H. Stiles	0	Stewartstown	9	4
Thomas McCarthy	46	Groveton	8	6
Eleanor Knapp	16	Errol	8	3
Bernard Knapp	5	Errol	7	6
Ida Knapp	6	Errol	7	6
Lillian Knapp	8	Errol	7	6
Doris Knapp	10	Errol	7	6
Mildred Knapp	11	Errol	7	6
Amy Knapp	14	Errol	7	6
Maude Knapp	3	Errol	7	6
John Doyle	65	Berlin	6	3
Augustus Little	77	Colebrook	6	1
Emily Woodard	77	Stewartstown	5	3
John Gillen	57	Berlin	5	0
John Brennon	69	Berlin	5	0
Mattie Gillen	42	Berlin	5	3
Joseph Henderson	65	Groveton	4	5

Charles Anderson	50	Stratford	4	0
Lewis Potvin	60	Stratford	3	3
Joseph Guay	45	Colebrook	0	3
Frank Chateauneuf	59	Berlin	0	2
Joseph Gamache	77	Lancaster	0	2
Joseph Bouley	70	Stratford	0	1

Statistics at County Farm

Number of inmates Jan. 1, 1927	65	
Admitted durng year	50	
Total		115
Died at farm	10	
Discharged	20	
Total		30
Number of inmates Jan. 1, 1928		85

SEX

Males	62	
Females	23	
Total		85

AGE

Under 5 years	3	
Between 5 and 10 years	5	
Between 10 and 20 years	6	
Between 20 and 30 years	4	
Between 30 and 40 years	6	
Between 40 and 50 years	8	
Between 50 and 60 years	12	
Between 60 and 70 years	15	
Between 70 and 80 years	18	
Between 80 and 90 years	6	
Between 90 and 100 years	2	
Total		85

NUMBER AT COUNTY FARM JAN. 1, 1927 FROM

Berlin	24
Colebrook	11
Errol	9
Groveton	8
Stewartstown	7
Lancaster	5
Whitefield	5
Stratford	5
Pittsburg	4
Stark	2
Jefferson	2
Gorham	1
Clarksville	1
Concord	1
Total	85

	W	D
Board furnished inmates from Jan. 1, 1927 to Jan. 1, 1928	3,392	5

PRISONERS IN HOUSE OF CORRECTION DURING THE YEAR 1927

Name	From	Sentenced for	W.	D.
Frank McGloon	Stratford	Violating contract	0	5
Philip Irwin	Stratford	Violating contract	0	5
Joe Morgan	Berlin	Drunk	10	3
Dick Kelley	Berlin	Drunk	9	0
Zenon Robichaud	Berlin	Keeping for sale	20	3
James Fleming	Berlin	Drunk	5	3
Frank McCabe	Berlin	Drunk	12	1
Wesley Edgar Buck	Groveton	Carrying revolver	20	0
A. H. Mitchell	Stratford	Operating auto inf. liquor	20	0
Frank Griffin	Lancaster	Operating auto inf. liquor	2	3
Tim Donavon	Berlin	Vagrancy	11	4
Joseph Legasse	Berlin	Drunk	13	1
Alfred LaBreton	Berlin	Stealing	9	4
Leon Haggett	Berlin	Fraud	15	0
Arthur Cote	Berlin	Drunk	9	6
Delphis Demers	Berlin	Drunk	12	5
Midas Poirier	Berlin	Drunk	12	5
Joseph Derocher	Berlin	Keeping for sale	14	5
Lewis Woods	Lancaster	Stealing	11	2
William Woods	Lancaster	Stealing	21	1
Wm. Gaudette	Lancaster	Keeping liq. for sale	1	0
Kostic Kodey	Berlin	Trans. and keeping liq. for sale	12	2

Milo Pearson	Berlin	Breaking & Entering	17	6
Allen Curtis	No'umb'ld.	Fraud	13	6
Frank Bellmore	Berlin	Keeping liq. for sale	11	6
Ernest Couture	Berlin	Keeping liq. for sale	4	0
Wilfird Bedard	Berlin	Keeping liq. for sale	24	0
Peter Ouilette	Berlin	Keeping liq. for sale	13	2
Walter Schultz	Berlin	Keeping liq. for sale	10	4
William Richards	Berlin	Mfg. liquor	8	1
Joe Cogan	Stratford	Violating contract	0	5
William Cormier	Stratford	Violating contract	8	0
Fred Hamel	Whitefield	Drunk	7	0
Charles Perry	Berlin	Keeping liq. for sale	11	6
John Mack	Whitefield	Transp. liq	0	5
Wm. Arsenault	Stratford	Violating contract	4	0
Edward McGivney	Berlin	Keeping liq. for sale	11	4
James Hogan	Berlin	Driving auto infl. liquor	3	5
Mrs. Jennie Peltier	Berlin	Keeping liq. for sale	14	0
Edward Martel	Gorham	Drunk	23	0
Russell Jacobs	Groveton	Breaking & Entering	7	1
Fred LeBreton	Berlin	Breaking & Entering	8	0

David Boiselle	Berlin	Selling liquor	22	6
William McDonald	Berlin	Vagrancy	11	6
Frank Griffin	Lancaster	Drunk	3	6
John Mack	Whitefield	Transp. liq.	14	3
Harry Charlton	Berlin	Drunk	8	5
Henry Lozier	Berlin	Keeping for sale	8	0
John Bouclett	Stratford	Violating contract	8	4
Delphis Demers	Berlin	Drunk	6	3
William Hove	Berlin	Drunk	7	3
Joe Kosloski	Stratford	Violating contract	3	4
William Moskoski	Stratford	Violating contract	2	1
Arthur White	Stratford	Violating contract	2	1
Joseph Nolette	Lancaster	Keeping for sale	14	2
Louis Boucher	Stratford	Drunk	6	0
Frank Riordan	Gorham	Keeping for sale	13	0
Philip Daugherty	No'um'b'ld.	Vagrancy	8	1
Philip Bougie	Berlin	Non-support	24	6
L. J. Smith	Whitefield	Keeping for sale	14	2
Ed Fox	Stewartstown	Drunk	6	3
Frank Flannigan	Berlin	Drunk	12	4
George Rose	Stratford	Assault	8	0
William Arsenault	Stratford	Violating contract	8	0
Joseph Provost	Berlin	Fraud	22	3
Albert Peters	Berlin	Fraud	21	2
Joseph Legassie	Berlin	Drunk	4	0

John J. Connelly	Groveton	Violating contract	5	2
Mathew Dolan	Groveton	Violating contract	5	2
George Foley	Groveton	Violating contract	5	2
Patrick J. Cook	Groveton	Violating contract	5	2
John McKenna	Groveton	Violating contract	5	2
Walter Powers	Groveton	Violating contract	5	2
Theopile Albert	Berlin	Keeping for sale	21	1
John Charlton	Berlin	Drunk	4	0
Michael Savoi	Colebrook	Assault	1	2
Delphis Demers	Berlin	Drunk	8	1
Henry Beaudette	Berlin	Keeping for sale	19	5
Mrs. Joseph Lakin	Colebrook	Mfg. liquor	1	4
Jack Dempsey	Stratford	Stealing	6	3
Elverton Gale	Groveton	Drunk	4	0
Edward McDonough	Groveton	Drunk	6	4
John Grace	Colebrook	Stealing	11	6
Joseph Legassie	Berlin	Drunk	6	5
Jack Wilson	Stratford	Drunk	12	1
Jack Dumont	Stratford	Drunk	12	1
William Cooper	Groveton	Assault	4	0
W. G. Greggs	Lancaster	Fraud	10	1
William Peabody	Groveton	Opr. auto without transfer plates	6	0
Thomas Breton	Berlin	Keeping for sale	8	0
Flossie Knights	Berlin	Fornication	11	1

Theopile Pilotte	Whitefield	Keeping for sale		
Harry Charlton	Berlin	Drunk	8	0
Frederick Mills	Groveton	Opr. auto under inf. liquor	8	0
Gus White	Berlin	Transp. liqor		
John Smith	Stratford	Disorderly conduct	0	5
Walter G. Greggs	Stratford	Fraud	1	1
Hector Brousseau	Groveton	Drunk		1

Statistics House of Correction

NUMBER OF PRISONERS JAN. 1, 1927

Males	21
Females	0
Total	21

NUMBER COMMITTED DURING YEAR

Males	74
Females	3
Total	77

NUMBER OF PRISONERS JAN. 1, 1928

Males	
Females	0
Total	

CAUSE OF COMMITMENT

Selling intoxicating liquor	22
Drunk	27
Larceny	4
Fraud	5
Illegal transportation of liquor	4
Operating auto under influence of liquor	4
Vagrancy	3
Carrying revolver	1
Breaking and entering	3
Non-support	1

Operating auto without change of plates	1
Violating contract	16
Assault	3
Disorderly conduct	1
Fornication	1
Manfacturing liquor	2
Total	98

PRISONERS AT COUNTY JAIL FOR THE YEAR ENDING DECEMBER 31, 1927

Name	From	Sentenced for	W	D
Ella Brackett	Colebrook	Murder	1	3
Allen Curtis	Randolph	Fraud	0	3
Alec Emerson	Berlin	Fraud	0	3
Claude Bordeau	Berlin	Fraud	0	3
Russell Jacobs	Groveton	Breaking & Entering	11	4
H. L. Hinton	Berlin	Stealing	16	3
Alfred LeBreton	Berlin	Breaking & Entering	4	4
Donat Blanchard	Groveton	Assault intent to kill	4	3
Frank Fuller	Lancaster	Using building as slaughter-house	0	2
Mrs. David Boiselle	Berlin	Selling liq.	1	2
Jerry Cloutier	Berlin		5	0
Guy Young	Lancaster	Stealing	13	5
Percy Rainville	Lancaster	Stealing	13	5
Edward P. Murphy	Colebrook	Stealing	9	2
John Grace	Berlin	Stealing	4	6

R. E. Jacobs	Lancaster	Fraud	4	5
Henry Morissette	Colebrook	Stealing	14	4
Fred Fournier	Groveton	Stealing	8	4
William Kolinsky	Berlin	Selling liq.	12	0
Arthur Gagnon	Berlin	Stealing	6	2
Oscar Dale	Berlin	Stealing	4	3

Statistics of County Jail

NUMBER OF PRISONERS JAN. 1, 1926	
Males	3
Females	1
Total	4

NUMBER COMMITTED DURING YEAR	
Males	15
Females	1
Total	16

NUMBER OF PRISONERS JAN. 1, 1928	
Males	2

CAUSE OF COMMITMENT	
Assault	1
Selling liquor illegally	2
Breaking and entering	2
Stealing	9
Murder	1
Fraud	4
Using building for slaughter house	1
Total	20

Respectfully submitted,
ALMON J. YOUNG,
Supt. and Jailor.

Physician's Report

To the Commissioners of Coos County:

The following deaths occurred during the year ending December 31, 1927

Name	Age	Date	Cause of Death
Michael Erickson	79	Jan. 14	Apoplexy
Wm. Madison	69	Jan. 20	Arteriosclerosis
Pauline Stone	2 mos.	Apr. 16	
John Emery	69	Feb. 14	Lobar Pneumonia
John D. Wheeler	67	May 2	Pernicious Anemia
John A. Burns	44	May 9	Acute Alcoholism
Sarah Clough	76	May 26	Arteriosclerosis
George Ernest	37	May 31	Apoplexy
John Foreman	77	July 3	Apoplexy
David Doherty	68	Sept. 26	Apoplexy
Calvin Carlton	80	Feb. 1	Dropsy
Byron Hook	67	Feb. 18	Pernicious Anemia
Clifford Gaud	75	May 8	Dropsy
Judson Heath	77	June 20	Apoplexy
James Curtis	75	Oct. 28	Lobar Pneumonia

Births, 1927

Pauline Stone, Jan. 30
Joseph R. Lamont, Feb. 4
Edwin Tuttle, Sept. 19
Robert H. Stiles. Oct. 25

Superintendent and assistants frequently inspect all quarters of institution, thus assuring clean, healthful, sanitary conditions for the many inmates.

Respectfully submitted,
J. M. BLODGETT, M. D.

Chaplain's Report

To the Commissioners of Coos County Farm and Jail:

With the usual helpful cooperation of the Superintendent and his family during the past year the religious work at the farm and jail has been carried on as heretofore. Frequent calls have been made to the intent that spiritual help and comfort might be realized, regular fortnightly services have been held; also many extra favors have come through near-by workers and those who were serving briefly from time to time in our midst. Rev. Milton Arnold and C. V. Hylen of North Stratford and Rev. Kenneth Carmichael of Pittsburg have ever delighted in speaking in these institutions as opportunity has presented. Envoy Saunders of the Salvation Army, Pres. Howard Ferrin of Dudley Bible Institute with company of musicians, Rev. and Mrs. Whitelock of Manchester, N. H., Mr. C. Lightfoot, superintendent of a Montreal factory, Miss Florence Perry of Portland, and others have found it a joy to bring cheer and help to the people in the farm and jail. The glad tidings of the gospel of Jesus Christ have sounded forth in spoken word and helpful song in these services.

During the year 1927, faith to some individuals has come through hearing, and hearing by the word of God. Some have gone out we trust to serve the world better because of a saving, vital relationship with Him who came "to seek and to save the lost; who came that they might have life, and that they might have it more

abundantly." Some seemingly in simple faith and confidence have been called into the presence of Him who is "the way, the truth, and the life."

The annual Christmas Good Cheer Day was enjoyed through the kindly effort of the W. C. T. U. organizations and others of the surrounding towns.

It is but fitting that a word of appreciation be extended to County Commissioners, Superintendents, Tax Payers and all who in any way are offering a kindly thought and a kindly hand to the infirm and the needy.

Respectfully submitted,
H. H. ALBEE,
Chaplain

To the Commissioners of Coos County:

Gentlemen:

I am pleased to report that again, during 1927, the Catholic inmates of the Coos County institutions have been given every facility to receive the ministrations and consolations of our Holy Mother, the church.

Mr. and Mrs. Almon Young have done all they could to render the stay of the inmates of these institutions very tolerable if not agreeable, and they should deserve commendation for such good work.

Sincerely yours in Christ,
REV. L. A. RAMSAY

Sheriff's Report

To the Honorable County Commissioners of Coos County:

I herewith submit the annual report as sheriff of the County of Coos, of Court expenses of this department for the year ending December 31, 1927.

JANUARY TERM OF THE SUPERIOR COURT, 1927

Paid B. H. Kelsea, deputy sheriff, 6 days attend. court @ $5.00	$	30.00
Paid B. H. Kelsea, deputy sheriff, board and lodging		21.75
Paid Geo. A. Colbath, deputy sheriff, 4 days attend. court @ $5.00		20.00
Paid Geo. A. Colbath, deputy sheriff, 30 miles travel @ 20c		6.00
Paid Geo. A. Colbath, deputy sheriff, board and lodging		10.00
Paid Gregoire's Restaurant, meals for jurors		61.65
Paid Geo. W. Brown, sheriff, 18 days attend. court @ $5.00		90.00
Paid John B. Casey, deputy sheriff, 14 days attend. court @ $5.00		70.00
Paid John B. Casey, deputy sheriff, 7 miles travel @ 20c		1.40
Paid John B. Casey, deputy sheriff, board		5.05
Paid meals for prisoners		6.85
Total	$	322.70

APRIL TERM, 1927

Paid Rev. Mr. Dunlop for opening prayer at court	$	2.00
Paid B. H. Kelsea, deputy sheriff, 9 days attend. court @ $5.00		45.00
Paid B. H. Kelsea, deputy sheriff, board and lodging		19.00
Paid B. H. Kelsea, deputy sheriff, 36 miles travel @ 20c		7.20
Paid Lester E. Moses, deputy sheriff, 31 days attend. court @ $5.00		155.00
Paid Lester E. Moses, deputy sheriff, meals for jurors		4.35
Paid Lester E. Moses deputy sheriff, meals for prisoners		17.20
Paid meals for jurors at Lancaster House		107.00
Paid Geo. W. Brown, sheriff, board and lodging at Lancaster		67.00
Paid meals for jurors at Georges' Restaurant, Berlin		12.85
Paid Geo. W. Brown, sheriff, 30 miles travel @ 20c		6.00
Paid John B. Casey, deputy sheriff, 10 days attend. court @ $5.00		50.00
Paid John B. Casey, deputy sheriff, 7 miles travel to court @ 20c		1.40
Paid John B. Casey, deputy sheriff, board while at court		10.00
Paid Geo. A. Colbath, deputy sheriff, 40 days attend. court @ $5.00		200.00

Paid Geo. A. Colbath, deputy sheriff, 40 miles travel @ 20c	8.00
Paid Geo. A. Colbath, deputy sheriff board and lodging while at court	110.00
Paid Geo. W. Brown, sheriff, 66 days term of court @ $5.00	330.00
Total	$ 1,152.00

SEPTEMBER TERM, 1927

Paid Rev. Mr. Eastman for opening prayer at court	$ 2.00
Paid B. H. Kelsea, deputy sheriff, 20 days attend. court @ $5.00	100.00
Paid Geo. Wood deputy sheriff, 20 days attend. court @ $5.00	100.00
Paid Geo. Wood, deputy sheriff, 9 miles travel @ 20c	1.80
Paid Geo. Wood, deputy sheriff, board while attend. court	37.00
Paid Geo. Brown, sheriff, 32 days attend. court @ $5.00	160.00
Paid Geo. W. Brown, sheriff, 50 miles travel @ 20c	10.00
Paid Geo. W. Brown, sheriff board and lodging	21.00
Paid Geo. W. Brown, sheriff, telephone expense	2.10
Paid meals for jurors at Colebrook	67.00
Paid Lester E. Moses, deputy sheriff, 4 days attend. court @ $5.00	20.00

Paid Lester E. Moses, deputy sheriff 30 miles travel @ 20c	6.00
Paid Lester E. Moses, deputy sheriff, board and lodging	8.00
Paid John B. Casey, deputy sheriff, 5 days attend. court @ $5.00	25.00
Paid John B. Casey, deputy sheriff, 7 miles travel @ 20c	1.40
Paid John B. Casey, deputy sheriff, board while at court	5.00
Total	$ 566.30

DECEMBER TERM, 1927

Paid Rev. Mr. Hodder for opening prayer at court	$ 2.00
Paid John B. Casey, deputy sheriff, 12 days attend. court @ $5.00	60.00
Paid John B. Casey, deputy sheriff, 30 miles travel @ 20c	6.00
Paid John B. Casey, deputy sheriff, board and lodging	13.95
Paid Geo. A. Colbath, deputy sheriff, 10 days attend. court @ $5.00	50.00
Paid Geo. A. Colbath, deputy sheriff, board and lodging	30.50
Paid Geo. A. Colbath, deputy sheriff, 40 miles travel @ 20c	8.00
Paid B. H. Kelsea, deputy sheriff, 5 days attend. court @ $5.00	25.00
Paid B. H. Kelsea, deputy sheriff, board and lodging	16.70

Paid B. H. Kelsea, deputy sheriff, 50 miles travel @ 20c	10.00
Paid meals for jury	9.85
Paid Geo. W. Brown, sheriff, 17 days term of court @ $5.00	85.00
Paid Geo. W. Brown, sheriff, 30 miles travel @ 20c	6.00
Paid Geo. W. Brown, sheriff, meals	1.00
Paid Lester E. Moses, deputy sheirff, 4 days attend. court @ $5.00	20.00
Total	$ 344.00

I wish at this time to thank all those who so generously helped and supported me in the office of sheriff and especially to thank the deputies who so ably assisted in the performance of the duties of said office.

Respectfully submitted,
GEORGE W. BROWN,
High sheriff of Coos County, Berlin, N. H.

Solicitor's Report

To the Inhabitants of the County of Coos:

I herewith submit my report as County Solicitor for the year ending December 31, 1927.

I have prosecuted before the various municipal courts of the County approximately one hundred and eleven liquor cases. This is a slight decrease in the prosecution over 1926.

There have been no outstanding cases of the year which need to be brought to the attention of the inhabitants of the County of Coos.

The civil case of the County of Coos vs. the City of Berlin, which was brought to recover forfeited bail of $500.00, was heard before the Superior Corut and judgment rendered for the County for the amount of forfeit, namely, $500.00.

The following is a summary of those cases, which have been handled in the Superior Court, either through indictments, informations, or appeals from the various municipal courts.

There are a few indictments on file which are held in secret and which will not appear in this report.

APRIL TERM, 1927

State vs. Donat Blanchard. Indicted for assault with intent to kill. Case opened for trial Thursday, May 5th, and finished Tuesday, May 10. Found guilty and sentenced to not less than three years and not more than five years in State Prison.

State vs. Henry L. Hinton. Larceny. Case was tried at this term on May 16th and disagreement.

State vs. Jennie F. Gilbert. Assault and battery. Trial April 20th at Lancaster. Verdict of guilty. Fine of $20.00 and costs.

State vs. James Warman. Illegal transportation. (Information) plea of guilty. Sentenced to House of Correction for a term of sixty days. Pay a fine of $200 and costs taxed at $250. House of Correction sentence suspended. Mittimus to issue on call of Solicitor.

State vs. James Warman. Information. Assault on officer. Plea of guilty. Fine of $50.00 and costs taxed at $15.00.

State vs. David Boiselle. Appeal case. Keeping for sale. Plea of guilty. Sentenced to House of Correction for six months and pay a fine of $100.00.

State vs. Bennie L. Arsenault. Keeping gambling machine. Appealed case. Plea of guilty and fine of $25.00 and costs.

State vs. Aristide Rheaume. Appeal case. Illegal transportation. Plea of not guilty. Tried at Lancaster April 20th and verdict of not guilty.

State vs. Russell Jacobs. Indictment. Breaking and entering. Plea of guilty. Sentenced to sixty days in jail and pay costs of $25.00.

State vs. Fred LeBretton. Indictment. Breaking and entering. Plea of guilty. Sentenced to House of Correction for a term of sixty days and pay costs taxed at $25.00.

State vs. Verna Bolger. Indictment. Adultery. Plea of guilty. Sentenced to pay a fine of $50.00 and costs of $15.00.

State vs. Cecil Manton. Indictment. Adultery. Plea of guilty. Sentenced to pay a fine of $50.00 and costs of $15.00 and ninety days in jail.

State vs. Arthur Gosselin. Information. Lascivious behavior. Plea of guilty. Sentenced to six months in Jail and pay a fine of $100.00 and costs of $25.00 Jail sentence suspended mittimus issue on call of Solicitor.

State vs. Abraham Haddad. Indictment for non-support of children. Plea of not guilty. Trial at Lancaster May 19 and verdict of not guilty.

State vs. Joseph Freedman. Appeal case. Drunk. Plea of guilty. Fine of $3.00 and costs of $27.96

SEPTEMBER TERM, 1927

State vs. Corrine Ouilette. Information. Keeping for sale. Plea of guilty. Fine of $100.00 and costs of $25.00 and sixty days in Jail. Jail sentence suspended mittimus to issue on call of Solicitor.

State vs. George Haas. Indictment. Breaking and entering. Plea of not guilty. Trial at Berlin October 5th and verdict of not guilty.

State vs. Arthur Boiselle. Appeal case. Transportation. Plea of not guilty. Trial at Colebrook and disagreement on September 29.

State vs. John Smith. Appeal case. Keeping for sale. Plea of not guilty. Trial at Colebrook, September 28th. Verdict of not guilty.

State vs. Henry L. Hinton. Indictment. Larceny. Trial September 30th at Colebrook and disagreement.

State vs. Joseph Berube. Appeal case. Keeping for sale. Plea of not guilty. Trial at Berlin, October 3rd and verdict of not guilty.

State vs. Phillippe L. Beaudoin. Information. Transportation. Trial October 3rd and 4th and verdict of guilty. Appeal to Supreme Court. Case pending argument in Supreme Court.

State vs. Wilfred Biron. Information. Sale. Plea of not guilty. Trial at Berlin, October 6th and verdict of guilty. Appeal to Supreme Court. Case pending.

State vs. Percy Rainville. Larceny. Indictment. Plea of guilty. Sentenced to not less than one year and one day nor more than two years in State prison.

State vs. Guy Young. Indictment. Larceny. Plea of guilty. Sentence to not less than two nor more than three years in State Prison.

State vs. John Grace. Indictment. Larceny. Sentenced to House of Correction for a period of ninety days and pay costs of $50.00

State vs. Russell Jacobs. Fraud. Indictment. Sentenced to State Prison for a term of not less than two years and not more than three years.

State vs. Russell Jacobs. Indictment. Fraud. Continued for sentence.

State vs. Joseph S. Flathers. Indictment. Larceny. Plea of guilty. Sentenced to State Prison for a term of not less than two years or more than three years.

State vs. Henry Morisette. Indictment. Larceny. Plea of guilty. Sentenced to ten months in Jail, pay costs of $100.00

State vs. Harold B. Moreau. Indictment. Obtaining money under false pretenses. Plea guilty. Sentenced to one year in Jail and pay costs of prosecution $425.00. Jail sentence suspended.

State vs. Exilda Gagne. Information. Sale. Plea of guilty. Sentenced to pay fine of $300.00 and costs of $50.00 and sixty days in Jail. Jail sentence suspended, mittimus to issue on call of Solicitor.

State vs. Mrs. David Boiselle. Appeal case. Nol Prossed.

State vs. Louis Lizzie. Information. Sale. Nol Prossed.

State vs. Harold McGivney. Information. Sale. Nol prossed.

State vs. Philas Gagne. Information. Sale. Nol Prossed.

DECEMBER TERM 1927

State vs. Arthur Boiselle. Illegal transportation. Trial by jury and verdict of guilty. Sentenced to one year in Jail and pay a fine of $200.00 and costs taxed at $100.00. Appeal to Supreme Court.

State vs. Benjamin Arsenault. Statutory rape. Trial by jury and verdict of guilty. Sentenced to State prison for a term of not less than six or more than eight years.

State vs. Henry L. Hinton. Larceny. Trial by jury and verdict of guilty. Sentenced to State Prison for a term of not less than two or more than three years.

State vs. Mabel Dupuis. Information. Keeping for sale. Fine of $100.00 and costs of $50.00, and sixty days at House of Correction. Sentence to House of Correction suspended, mittimus to issue call of solicitor.

State vs. Delvina Gaudette. Information. Keeping for sale. Sentenced to pay a fine of $200.00 and costs of $50.00 and sixty days in House of Correction. Sentence to House of Correction suspended, mittimus to issue on call of Solicitor.

State vs. P. J. Martin. Receiving stolen goods. Sentenced to pay a fine of $50.00 and costs of $107.00 and sixty days in Jail. Jail sentence suspended, mittimus to issue on call of Solicitor.

State vs. Mrs. Michael Tupic. Appeal. Keeping for sale. Trial and verdict of not guilty.

State vs. Oscar Dale. Breaking and entering and larceny. Sentenced to State Prison for a term of not less than years and not more than years.

State vs. Wildy Ducheny. Breaking and entering and larceny. Sentenced to State Prison for a term of not less than one year and not more than fifteen months.

State vs. John Emerson. Keeping for sale. Trial by jury and verdict of not guilty.

State vs. Abraham Haddad. Keeping for sale. Appeal case. Sentenced to pay a fine of $100.00 and costs of $50.00 and sixty days in Jail. Jail sentence suspended, mittimus to issue on call of Solicitor.

Respectfully submitted,
HARRY G. NOYES,
County Solicitor.

Report of Clerk of Court

To the Commissioners of Coos County:
I beg to submit the following report:

DECEMBER TERM, 1926

DEBITS

Services allowed by Court	$ 833.34	
Attendance at Berlin, 34 days	340.00	
Printing December Term docket, complete	351.50	
Postage and Express charges	16.72	
19 Divorce records sent register	1.90	
Mittimuses, capiases and other State process issued	34.70	
Transportation Court papers	12.00	
Fees on forfeiture libels	9.60	
F. S. Webster Co., typewriter ribbons	5.75	
Shepard's N. H. Citations	6.00	
Clerk's fees (5) State entries	1.50	
Recording judgments, April Term, 1926	70.21	
		$ 1,683.22

CREDITS

21 dockets sold lawyers	$ 21.00	
157 Entries	141.30	
Fines, costs and forfeitures, viz.:—		
State vs. Robert Carrn	50.00	
State vs. William Courture	50.00	
State vs. Isidore Paquette	70.00	
State vs. Henry Murphy	200.00	
State vs. James Hagar	125.00	
County Order, Dec. 22, 1926	824.01	
County Order, Jan. 21, 1927	201.91	
		$ 1,683.22

APRIL TERM, 1927
DEBITS

Services allowed by Court	$ 833.33
Attendance at Lancaster, 42 days	210.00
Attendance at Berlin, 25 days	250.00
Printing April term docket, complete	350.10
Postage and express charges	27.62
12 Divorce records sent registrar	1.20
Mittimuses, capiases and other state process issued	15.00

Fees on forfeiture libels	11.60	
Emerson & Co., office supplies	3.29	
Evans & Co., bar lists for dockets	6.36	
Clerk's fees (15) State entries	4.50	
Transportation Court papers	4.00	
Coos County Democrat, printing office blanks	13.00	
Loring, Short & Harmon, offce supplies	10.50	
Recording Judgments, Sept. Term 1926	58.62	
Miscellaneous		
M. H. Taylor, County Treasurer	20.21	
		$ 1,820.33

CREDITS

21 dockets sold lawyers	$ 21.00	
177 entries	159.30	
Telephone Toll collected	.25	
Fines, costs and forfeitures, viz:—		
State vs. Cecil Manton	65.00	
State vs. Verna Bolger	65.00	
State vs. Arthur Gosselin	125.00	
State vs. Jennie Gilbert	35.86	
State vs. James Warman	515.00	
State vs. Bennie Arsenault	33.82	
State vs. Everett Hanks	15.00	
State vs. Wilfred Bedard	438.10	
State vs. Joe Freedman	30.96	
State vs. Alton Lemerise	291.04	
State vs. William Woods	25.00	
		$ 1,820.33

SEPTEMBER TERM, 1927

DEBITS

Services allowed by Court	$ 833.33	
Attendance at Colebrook and Berlin, 33 days	330.00	
Printing Sept. term docket, complete	324.20	
Postage and express charges	19.54	
24 Divorce records sent registrar	2.40	
Mittimuses, capiases and other state process issued	29.00	
Clerk's fees, (26) state entries	7.80	
Transportation Court papers	8.00	
Fees on forfeiture libels, etc.	5.40	
Attendance with Court at Laconia	5.00	
Coos County Democrat, office blanks	15.00	
Loring, Short & Harmon, office supplies	27.70	
John F. Griffin, Comr., fine, State vs. Hogan	75.00	
Recording judgments, Dec. Term, 1926	75.09	
		$ 1,757.46

CREDITS

20 dockets sold lawyers	$ 20.00
183 entries	164.70
Fines, costs and forfeitures, viz:—	
State vs. Neumeyer Auto Co.,	50.00
State vs. Harold Moreau	425.00
State vs. Chevrolet Truck	50.00
State vs. Corinne Ouelette	125.00
State vs. Exilda Gagne	350.00
County Order	572.76
	$ 1,757.46

Respectfully submitted,
FRED C. CLEAVELAND,
Clerk of Superior Court.

Treasurer's Report

To the Commissioners of Coos County:

I herewith submit my report as Treasurer of Coos County for the year ending December 31, 1927.

APPORTIONMENT OF TAXES FOR YEAR 1927

Berlin	$ 48,123.07
Carroll	4,464.25
Clarksville	1,891.63
Colebrook	5.205.77
Columbia	1,543.57
Dalton	1,044.18
Dummer	1,952.16
Errol	2,088.36
Gorham	11,531.38
Jefferson	2,845.01
Lancaster	10,578.00
Milan	2,239.69
Northumberland	6,371.01
Pittsburg	9,443.02
Randolph	938,25
Shelburne	1,256.04
Stark	1,180.38
West Stewartstown	2,027.83
Stratford	4,766.91
Wentworth Location	484.26
Whitefield	5,326.83
Cambridge	2,012.69
Crawford's Purchase	166.46
Cutt's Grant	121.06

Dixville	2,315.35	
Dix's Grant	862.58	
Erving's Grant	75.66	
Gilmanton & Atkinson Academy Grant	650.72	
Green's Grant	105.93	
Millsfiield	1,029.04	
Odell	907.98	
Sargent's Purchase	166.46	
Second College Grant	1,604.10	
Success	1,180.37	
		$136,500.00

RECEIPTS

JANUARY TERM, 1927

Whitefield Municipal Court, Fines	$	256.56
J. F. Hart, Auto Tax		16.06
B. S. Raymond, Auto Tax		6.75
Jefferson Municipal Court, Fines		300.00
Lancaster Municipal Court, Fines		140.80
Guaranty Trust Co., Interest		220.13
Old Colony Trust Co., Boston, Loan		20,000.00
Old Colony Trust Co., Bosotn, Interest		39.66
Abbott Laboratories, Check returned		22.20
Guaranty Trust Co., Interest		44.33

Stark, 1926 Taxes	1,161.74	
J. F. Hart, Auto Tax	4.75	
Northumberland Municipal Court, Fines	50.00	
Robert Rich, Fines	100.00	
Marshall-McDonald Co., Reimbursement support of poor	25.00	
Guaranty Trust Co., Interest	52.23	
Commissioners Orders issued in 1922	53.41	
		$22,493.62

APRIL TERM, 1927

County Farm	$ 2,000.00
Berlin Wholesale Grocery Co., Check returned	36.69
J. A. Vaillancourt, N. H. Children's Aid	75.00
Berlin Municipal Court, Fines	50.00
State of New Hampshire, Highway Dept.	34.01
Old Colony Trust Co., Boston, Loan	50,000.00
Guaranty Trust Co., Interest	43.50
J. A. Sweeney, Auto Tax	1.04
J. A. Vaillancourt, Berlin Pauper Account	52.36
J. A. Vaillancourt, N. H. Children's Aid	20.00
Balsams Transportation Co., Auto Taxes	4.50

Jos. F. Hart, Auto Tax	9.36
J. D. Annis Millsfield Tax	10.12
County Farm	1,000.00
Mrs. I. Cilley Tax	3.64
Fred C. Cleaveland, Fines	125.00
Balsam Transp. Co., Taxes	78.28
Groveton Paper Co., Odell Tax	605.32
Bretton Woods Co., Tax Crawford Purchase	166.46
Old Colony Trust Co., Loan	75,000.00
F. C. Cleaveland, Settlement of Account	20.21
J. A. Vaillancourt, Children's Aid	20.00
J. A. Vaillancourt, Berlin Pauper Account	60.00
International Paper Co., Taxes, Odell	302.66
International Paper Co., Taxes, Millsfield	257.11
International Paper Co., Taxes, Erving Grant	27.68
Guaranty Trust Co., Interest	75.12
County Farm	1,000.00
Guaranty Trust Co., Interest	107.94
Q. B. Davis, Tax	18.22
F. P. Annis, Tax	5.06
Berlin Municipal Court, Fines	50.00
Milan Muncipal Court, Fines	100.00
Milan Municipal Court, Fines	100.00
J. A. Sweeney, Tax	6.07
J. A. Vaillancourt, Berlin Court House	4.52
J. A. Vaillancourt, Children's Aid	25.00

J. A. Vaillancourt, Children's Aid	20.00	
J. A. Vaillancourt, Children's Aid	48.00	
L. D. Ripley, Fines	100.00	
L. D. Ripley, Fines	50.00	
Guaranty Trust Co., Interest	235.69	
		$131,948.56

SEPTEMBER TERM, 1927

J. A. Eastman, Tax	$ 17.20
County Farm	1,000.00
Milan Municipal Court, Fines	50.00
The Balsams, Dixville Tax	605.01
Robert Rich, Fine	50.00
G. W. Blanchard Sons Co., Success Tax	894.25
David Pingree, Cambridge Tax	1,341.79
David Pingree, Success Tax	190.75
David Pingree, Wentworth Location Tax	484.26
Brown Co., Taxes	
G. & A. Academy Grant	650.72
Dix Grant	862.58
Dixville	1,703.29
Millsfield	303.68
Milan Muncipal Court Fines	100.00
Guaranty Trust Co., Interest	183.70
Gilman Paper Co., Tax	47.98
Dartmouth College Tax	1,604.10
Conant Corp. Cutts Grant Tax	60.53
J. A. Vaillancourt, Pauper Acct.	56.00

J. A. Vaillancourt, N. H. Children's Aid	20.00	
J. A. Vaillancourt, N. H. Children's Aid	25.00	
Twitchell Heirs, Millsfield Tax	404.90	
Estate of T. U. Coe, Tax	670.90	
Success, Tax	95.37	
Boston & Maine R. R., Sargent's Purchase Tax	166.46	
Guaranty Trust Co., Interest	163.14	
County Farm	1,000.00	
Robert Rich, Fines	50.00	
Cutt's Grant, Tax, S. L. Goodale	60.53	
E. Libby Sons Co., Green's Grant Tax	105.93	
N. H.–Vt., Lumber Co., Dixville Tax	7.05	
Lancaster, Tax	10,578.00	
Guaranty Trust Co., Interest	183.65	
		$ 23,736.77

DECEMBER TERM, 1927

Whitefield, Tax	$ 5,326.83
Northumberland, Tax	6,371.01
Guaranty Trust Co., Interest	117.22
Carroll, Tax	4,464.25
Clarksville, Tax	1,891.63
County Farm	1,000.00
Stark, Tax	1,180.38

F. B. Lewis, Groveton Pauper Account	82.84	
Jefferson, Tax	2,845.01	
Milan, Tax	2,239.69	
Berlin, Tax	48,123.07	
Errol, Tax	2,088.36	
Stratford, Tax	4,766.91	
Dummer, Tax	1,952.16	
J. A. Vaillancourt, Children's Acct.	20.00	
J. A. Vaillancourt, Children's Acct.	20.00	
County of Strafford, Pauper Acct.	412.79	
Columbia, Tax	1,543.57	
Berlin Municipal Court, Fines	50.00	
Gorham, Tax	11,531.38	
Shelburne, Tax	1,256.04	
Colebrook, Tax	5,205.77	
Pittsburg, Tax	9,443.02	
B. S. Raymond, Tax	3.04	
Dalton, Tax	1,044.18	
Randolph, Tax	938.25	
Stewarstown, Tax	2,027.83	
Whitefield, Municipal Court, Fines	825.00	
County Farm	1,500.00	
Checks Returned	123.30	
		$118,393.53

EXPENDITURES

COURT ORDERS PAID, JANUARY TERM, 1927

Petit Jury	$ 829.72
Petit Jury	630.92
State vs. Topier & Jordan	27.24

State vs. Louis Laverture	34.40
State vs. A. Emerson & A. Curtis	94.76
State vs. Various parties	1,292.87
State vs. Milo Pearson	156.00
State vs. Joseph Derocher	20.80
State vs. David Boiselle	23.92
State vs. Mrs. Leo Pomerleau	33.54
State vs. James Hogan	85.64
State vs. W. Bedard	29.16
State vs. H. L. Hinton	24.72
State vs. J. C. Hutchins	85.80
State vs. H. F. Kingston	26.40
State vs. E. M. Brackett	189.62
State vs. W. Woods et als.	24.48
O. J. Coulombe	25.00
R. M. McCurdy	14.40
Harry G. Noyes	140.00
F. B. Lewis,	556.57
L. D. Ripley	150.00
O. J. Coulombe	50.00
Emma C. Hammond	236.24
Geo. W. Brown	322.70
Fred C. Cleaveland	201.91
Harry G. Noyes	63.00
C. E. Swail	668.38
Emma C. Hammond	3.00
Harry G. Noyes	130.00
Harry G. Noyes	90.00
Fred C. Cleaveland	81.18
Fred C. Cleaveland	50.00
Warren W. James	50.00
Emma C. Hammond	79.08
	$ 6,521.45

COURT ORDERS PAID, APRIL TERM, 1927

Grand Jury	$ 237.04
Petit Jury	1,504.60
Petit Jury	1,543.20
Petit Jury	449.56
Petit Jury	1,225.64
Petit Jury	459.36
Petit Jury	898.84
State vs. A. Haddad	33.60
State vs. N. Abramson	46.80
State vs. B. Arseneau	11.44
State vs. J. Freedman	29.54
State vs. G. Turner, C. Turner	53.64
State vs. H. L. Hinton	74.60
State vs. D. Blanchard	265.49
State vs. V. Bolger	7.32
State vs. C. Manton	7.32
State vs. Aristide Rheaume	56.54
State vs. A. Gosselin	15.92
State vs. R. G. Hilliard	15.36
State vs. F. Lebreton	50.73
State vs. O. Bilideau	22.30
Statet vs. R. Jacobs	16.42
State vs. Various parties	2,315.96
Petit Jury	12.84
William Lehnert	50.00
Harry G. Noyes	105.52
Ovide J. Coulombe	30.00
Harry G. Noyes	140.00
J. A. Vaillancourt	583.08
F. B. Lewis	323.35
Harry G. Noyes	144.00
Mabel E. Dooley	474.98

Ovide J. Coulombe	150.00	
Mabel E. Dooley	126.50	
Geo. W. Brown	1,152.00	
Harry G. Noyes	216.15	
C. E. Swail	510.91	
Harry G. Noyes	237.25	
R. M. McCurdy	11.40	
G. M. Daley	10.60	
Mabel E. Dooley	99.55	
		$ 13,719.85

COURT ORDERS PAID, SEPTEMBER TERM, 1927

Petit Jury	$ 270.60
Petit Jury	469.52
Petit Jury	3,960.68
State vs. J. S. Flathers	6.62
State vs. R. Jacobs	80.40
State vs. P. L. Beaudoin	34.32
State vs. H. Morrisette	38.48
State vs. J. Grace	59.94
State vs. H. L. Hinton	31.08
State vs. Geo. Haas	54.64
State vs. Various Parties	2,573.02
State vs. A. A. Boiselle	78.98
State vs. J. Smith	66.64
State vs. C. Ouilette	24.80
State vs. G. Young	11.32
State vs. J. Berube	55.88
State vs. P. L. Beaudoin	18.48
State vs. P. Rainville	11.32
Harry G. Noyes	141.00
Harry G. Noyes	205.00
Geo. W. Brown	566.30

Fred C. Cleaveland	572.76	
Fred C. Cleaveland	165.18	
O. J. Coulombe	110.00	
Mabel E. Dooley	374.79	
J. A. Vaillancourt	731.93	
F. B. Lewis	767.21	
Harry G. Noyes	109.40	
Harry G. Noyes	60.00	
C. E. Swail	795.80	
Harry G. Noyes	103.00	
		$ 12,549.09

COURT ORDERS PAID, DECEMBER TERM, 1927

State vs. Various Parties	$ 888.97	
State vs. W. Duckeny	20.48	
State vs. Mrs. M. Rupic	64.00	
State vs. Oscar Daley	51.41	
State vs. J. Emerson	71.48	
Petit Jury	73.28	
Grand Jury	325.88	
Mabel E. Dooley	44.30	
Harry G. Noyes	110.00	
Mabel E. Dooley	188.10	
Geo. W. Brown	344.00	
Fred C. Cleaveland	1,090.50	
		$ 3,272.40

RECAPITULATION

Balance on hand Jan. 1, 1927	$	18,784.17
Receipts, January Term		22,493.62
Receipts, April Term		131,948.56
Receipts, September Term		23,736.77
Receipts, December Term		118,393.53
		$315,365.65

EXPENDITURES

Court Orders Paid, Jan. Term	$ 6,521.45
Court Orders Paid, April Term	13,719.85
Court Orders Paid, Sept. Term	12,549.09
Court Orders Paid, Dec. Term	3,272.40
Commissioners Orders Paid Jan. 1, 1927 to Dec. 31, 1927	267,531.88
Balance on hand, Dec. 31, 1927	11,761.98
	$315,365.65

Respectfully submitted,
MARK H. TAYLOR,
Treasurer.

COMPARATIVE STATEMENT

		Dec. 31, 1926		Dec. 31, 1927
Bonds Outstanding		$25,000.00		$20,000.00
Notes Outstanding		None		None
Balance on hand	$18,784.17		$11,761.98	
Commissioners' Orders outstanding	2,528.23		3,819.86	
	$16,255.94		7,942.12	
Taxes unpaid	1,161.74		None	
Net Balance		$17,417.68		$ 7,942.12

Respectfully submitted,
MARK. H. TAYLOR,
Treasurer.

Sworn Statement

Berlin, N. H., Feb. 14, 1928.

We hereby certify that there were outstanding orders unpaid Jan. 1st, 1928, drawn by us upon the County Treasurer to the amount of $3,819.86.

JOSEPH A. VAILLANCOURT,
CLARK E, SWAIL.

STATE OF NEW HAMPSHIRE, COOS, SS.

Personally appeared the above named Joseph A. Vaillancourt and Clark E. Swail and made oath that the above certificate is true to the best of their knowledge and belief.

HARRY G. NOYES,
Justice of the Peace.

Auditor's Report

Berlin, N. H., Feb. 9, 1928

We hereby certify that we have carefully examined the accounts and vouchers of the County Commissioners and find that their accounts have been carefully and accurately kept, and that they have a voucher for every expenditure; and that there are Commissioner's orders issued prior to January 1st, 1928, which are outstanding and unpaid amounting to three thousand eight hundred nineteen dollars and eighty-six cents. ($3,819.86.)

WARREN W. JAMES,
FRED C. CLEAVELAND,
County Auditors.

Representatives To General Court

Ward One, Berlin

Henry A. Smith
Philip H. Roy
Oliver T. Keenan
Margaret Hughes Barden

Ward Two, Berlin

Jules E. Parent
Robert W. Pingree
Nathan Abramson
Frank H. Cross

Ward Three, Berlin

Robert Snodgrass
John A. Burbank
Otto J. A. Dahl

Ward Four, Berlin

George Alfred Ouellette
Benoit P. LeBlanc
Napoleon Heroux

Carroll
Joseph A. Seymour

Clarksville
Not represented

Colebrook

Louis Ramsey
Edward A. Scott

Columbia

Otis G. Woodard

Dalton

Ernest E. Whitcomb

Dummer

Not represented

Errol

Elmer L. Annis

Gorham

Wm. H. Morrison
Joseph O. George

Jefferson

George E. Stone

Lancaster

Wm. H. Thompson
Jerry C. Martin

Milan

Lavator A. Bickford

Northumberland

William Hayes
Merton S. Fogerty

Pittsburg

Fred T. Scott

Randolph
Not represented

Shelburne
Chester D. Peabody

Stark
Charles A. Cole

Stewartstown
Dan Bunnell

Stratford
John C. Hutchins (Resigned)

Wentworth Location
Not represented

Whitefield
James E. Baker
William H. Young